www.GlobalJewelrySpecial.com

GLOBAL

Vol. 1 / 2024

JCK

Supporting Industry Partner of JCK Las Vegas 2024

Jewelry Special

ULTIMATE Elegance, Luxurious WORLD

Australian Black Opal Ring

Hong Kong Internatiol Jewellery Show

29 Feburary ~ 4 March, 2024

Booth No. : **3F-G21** (HKCEC)

Peershine Jewellery H.K. Ltd.

Rm. 1110, 11/f, Fu Hang Ind. Bldg., No.1 Hok Yuen St. East, Hung Hom, Kowloon, Hong Kong

Email: pshine@peershine.com

Website: www.peershinejewelleryhk.com

Tel: (852) 2333-4277

Fax: (852) 2362-5354

aya 彩 ®
JAPANESE HIGH QUALITY
AKOYA JEWELRY COLLECTION.
OEM
&ODM
AVAILABLE.
NAGAHORI (HK) Co.Limited
Address : Room 211, 2/F, Mirror Tower, 61 Mody Rd., Tsim Sha Tsui East, Kowloon, Hong Kong
HONG KONG HP
HONG KONG IG
NAGAHORI
TOKYO / HONG KONG

Thursday - i®

HEART SHAPED GOLDEN SOUTH SEA PEARL

MARCH HONG KONG JEWELLRY SHOW

CEC : 1D - C32

AWE : 1 - F15

NAGAHORI (HK) Co.Limited

Address : Room 211, 2/F, Mirror Tower, 61 Mody Rd., Tsim Sha Tsui East, Kowloon, Hong Kong

HONG KONG HP HONG KONG IG

NAGAHORI

TOKYO / HONG KONG

NAGAHORI
TOKYO / HONG KONG

Nagahori (HK) Co. Limited is a wholly-owned subsidiary of Nagahori Corporation, specializing in production and export of high-quality Japan manufactured artisan jewelry. They focus on providing high quality pearls, machine chains, and other components to wholesalers and retailers in Asian countries and around the world.

Established in 1962, Nagahori Corporation has grown from Nagahori Pearl Co., Ltd. to become one of very few publicly listed companies in all of Japan with 62 years of experience. The company has integrated a range of business models, including sourcing of raw materials, product planning and design, research and development, and sales. With two state of the art, modern factories and facilities built and operated in Japan, they are capable of producing a wide range of products to meet different requirements, including casting and forging. Nagahori offers high-quality finished jewelry as well as provides ODM and OEM services. Through long-term partnerships with pearl farms both domestically and internationally, and also strict selection criteria set by Nagahori, they consistently deliver high-quality saltwater pearls. This time, Nagahori launches a collection of rare and precious heart-shaped South Sea pearls.

Benefiting from the strong foundation of its parent company, Nagahori (HK) Co. Limited is dedicated to providing jewelry products of "Made in Japan" quality to customers continuously. The company is actively expanding its export business. By maintaining a proactive approach to market demands and changes, the company aims to establish a strong presence in the jewelry market and contribute further to the growth and success of the jewelry industry in the region.

NAGAHORI (HK) Co.Limited

Address : Room 211,2/F,Mirror Tower,
61 Mody Rd.,Tsim Sha Tsui East,Kowloon,
Hong Kong

E-mail (EN) : sales@nagahori.com.hk
(CN) : qu.chang@nagahori.co.jp

HONG KONG HP

HONG KONG IG

NAGAHORI CORPORRATION
Tokyo Headquarters

Address : 1-15-3 Ueno,Taito-Ku,
110-8546, Tokyo, JAPAN

TOKYO HQ HP

E-mail (EN) : masayuki.sanada @nagahori.co.jp

GEM WORLD

MUNICH

24 – 27 OCTOBER 2024

EUROPE'S TOP SHOW FOR GEMSTONES & JEWELLERY IN AUTUMN

Part of MUNICH SHOW

PERFECT JEWELLERY
保發珠寶

SHOW SCHEDULE 2024

53RD &54TH MIDEAST WATCH & JEW SHOW
HKTDC HK INT'L JEWELLERY SHOW
ISTANBUL JEWELRY SHOW I & II
JCK LAS VEGAS SHOW
JEWELLERY & GEM ASIA HK
JEWELLERY & GEM WORLD HK
JGT DUBAI JEWELLERY SHOW
JMA HK INT'L JEW SHOW

保發集團國際控股(香港)有限公司
PERFECT GROUP INTERNATIONAL HOLDINGS (HK) LIMITED
香港九龍灣常悅道 1 號恩浩國際中心 26 樓
26/F, YHC TOWER, 1 SHEUNG YUET ROAD,
KOWLOON BAY, HONG KONG
TEL: (852) 2334 6841 FAX: (852) 2764 5608
www.hkperjew.com.hk perfectgroup3326hk

Hong Kong International Jewellery Show 2024
香 港 國 際 珠 寶 展 2024
29 Feb - 04 Mar 2024
Booth no. : CEC 1D-B02

Istanbul Jewelry Show I
伊 斯 坦 布 爾 珠 寶 展 I
17-20 Apr 2024
Booth no. : 5E54

Perfection by Perfect Jewellery

深圳保發珠寶文化發展有限公司

深圳市羅湖區貝麗北路71號黃金珠寶大厦13B06
電 話: (86) 755 2293 7689

保發珠寶(中國)有限公司

中國佛山市順德區倫教街道翡翠路1號 保發集團大厦
電話: (86) 757 2281 9988

香港主板上市公司　股份代號HK3326

保发集团

珠寶展 2024

第53及54屆中東鐘錶珠寶展
香港貿發局香港國際珠寶展
伊斯坦布爾珠寶展I&II
JCK拉斯維加斯珠寶展
寰亞盛會 ｜ 六月香港珠寶首飾展覽會
環球盛事 ｜ 九月香港珠寶首飾展覽會
JGT迪拜珠寶展
JMA香港國際珠寶節

PERFECT JEWELLERY
保發珠寶

Perfect Jewellery is the subsidiary of the Hong Kong Listed Company PERFECT GROUP INTERNATIONAL HOLDINGS LTD (stock code HK. 3326) and has over 30 years of experience in the industry. It is one of leading manufacturers and exporters and is offering an extensive range of fine jewellery in 14k, 18k and Platinum. Perfect jewellery is renowned for its innovation designs with flawless craftsmanship and is particularly well-known for the high quality invisible and micro-pave settings.

The experienced management in the Hong Kong headquarter together with skilled goldsmiths and well equipped Shunde factory has enabled PJ to deliver the good-quality, stylish designs at competitive prices.

The Company has executed the customer-oriented strategy and strives to devote its attention in providing high quality products and on time delivery. Its strong sales team and professional designers have acquired customer's trust by furnishing excellent service and creating the right designs that meet individual needs.

To be well aware of the trends in different markets; PJ actively participates in worldwide trade shows. It has successfully built up a professional image and extends its influence over the global jewellery markets.

Email: sales@hkperjew.com.hk Website: www.hkperjew.com.hk

Show Schedule 2024

February	53rd MidEast Watch & Jewellery Show (Sharjah)
March	Hong Kong International Jewellery Show 2024
April	Istanbul Jewelry Show I
June	JCK Las Vegas Show
	Jewellery & Gem ASIA Hong Kong
September	Jewellery & Gem WORLD Hong Kong
October	54th MidEast Watch & Jewellery Show (Sharjah)
	Istanbul Jewelry Show II
November	JMA Hong Kong International Jewelry Show

C&F
ODM , OEM
AVAILABLE

HKTDC
Hong Kong International Jewellery Show
香港國際珠寶展

C&F JEWELLERY (MFR) LTD.

February 29 - March 4

Booth No. : 1E - C32

Fax : (852)2994 8255 Tel : (852) 2994 8655 Email : info@cfjewellery.com

www.cfjewellery.com

Peershine

Founded in 1978, Peershine, as a prominent designer and manufacturer, has established and maintained a high reputation in the jewellery industry for over 40 years. Facing the globally intensive competition and rapidly change in the market, Peershine has exploited its flexibility into the innovation of product types, production line and selling & marketing channel in order to meet the needs of customers and explore more new segments.

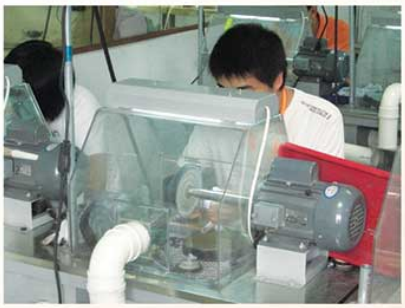

Diversification and flexibility are reflected in Peershine's products and different tailor-made projects with customers. From the beginning of producing Karat Gold Fine Opal Jewellery, nowadays Peershine has successfully established Silver Jewellery and Accessories sections too. Opal is still the core product of both Peershine's Gold and Silver collections. For Silver collections, it also includes Corundum, Fresh Water Pearl and other semi-gemstones jewellery. For Accessories, it includes Leather, Satin, Cotton, Rubber, and other Stainless-Steel products.

With a view to providing a better service and communication with global customers, Peershine has put a lot of effort into the development of digital selling & marketing platform and social media. Now, customers can contact with Peershine's salespeople, get the updated product information or promotional program and even experience the whole buying process including transaction by Peershine's digital channels, such as WeChat, WhatsApp, Facebook, Instagram, and Peershine's website.

2024 Show Schedule

February
GJX Gem & Jewelry Show

March
Hong Kong Int'l Jewellery Show
Booth No. : 3F-G21

June
Jewellery & Gem ASIA Hong Kong

September
Jewellery & Gem WORLD Hong Kong

November
Hong Kong Int'l Jewellery Show

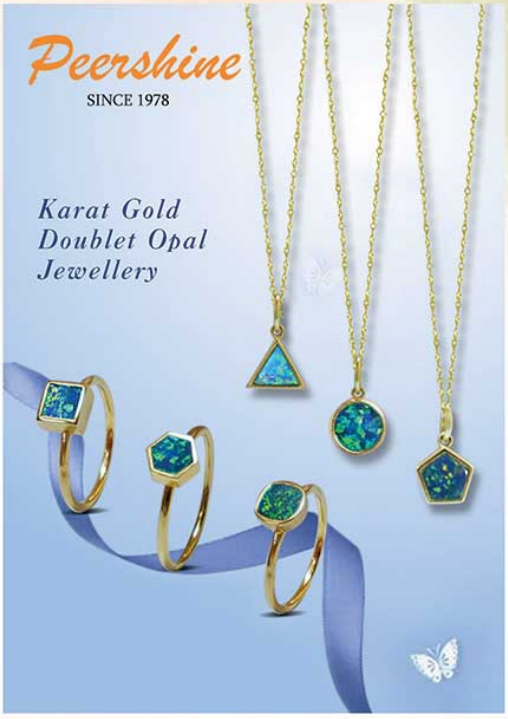

Peershine Jewellery H.K. Ltd.

Rm. 1110, 11/f, Fu Hang Ind. Bldg., No.1 Hok Yuen St. East, Hung Hom, Kowloon, Hong Kong
Email: pshine@peershine.com
Website: www.peershinejewelleryhk.com
Tel: (852) 2333-4277
Fax: (852) 2362-5354

Handmade Silver Jewellery

Peershine Jewellery H.K. Ltd.

Rm. 1110, 11/f, Fu Hang Ind. Bldg., No.1 Hok Yuen St. East, Hung Hom, Kowloon, Hong Kong

Email: pshine@peershine.com

Website: www.peershinejewelleryhk.com

Tel: (852) 2333-4277

Fax: (852) 2362-5354

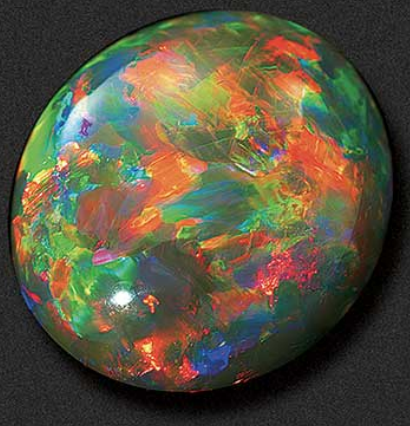

Black Opal

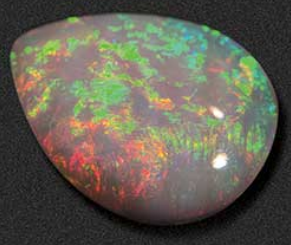

Ethiopian Opal

OPAL
SPECIALIST
歐泊專門店

Solid Opal

Ethiopian Black Opal

Fire Opal

Triplet Opal

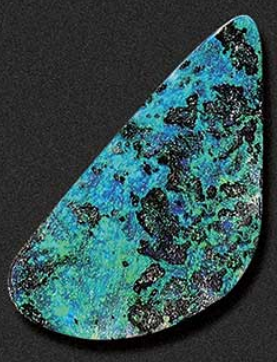

Boulder Opal

Doublet Opal

Peershine Jewellery H.K. Ltd.

Rm. 1110, 11/f, Fu Hang Ind. Bldg., No.1 Hok Yuen St. East, Hung Hom, Kowloon, Hong Kong

Email: pshine@peershine.com

Website: www.peershinejewelleryhk.com

Tel: (852) 2333-4277

Fax: (852) 2362-5354

Cord Collection

Satin Necklace
with Silver CZ Parts

Glass
Bead

Cow
Leather

Lamb
Leather

Peershine Jewellery H.K. Ltd.

Rm. 1110, 11/f, Fu Hang Ind. Bldg., No.1 Hok Yuen St. East, Hung Hom, Kowloon, Hong Kong

Email: pshine@peershine.com

Website: www.peershinejewelleryhk.com

Tel: (852) 2333-4277

Fax: (852) 2362-5354

Established over 25 years, we've committed ourselves to manufacture fine 18K gold as well as platinum jewelry at competitive prices.

We have both antique and contemporary designs of rings, ring mountings, pendants, earrings, brooches, bracelets, necklaces, etc, that are set in diamond and other gemstones.

We are constantly updating our collections with chicly designs to cater for the ever-changing tastes of consumers.

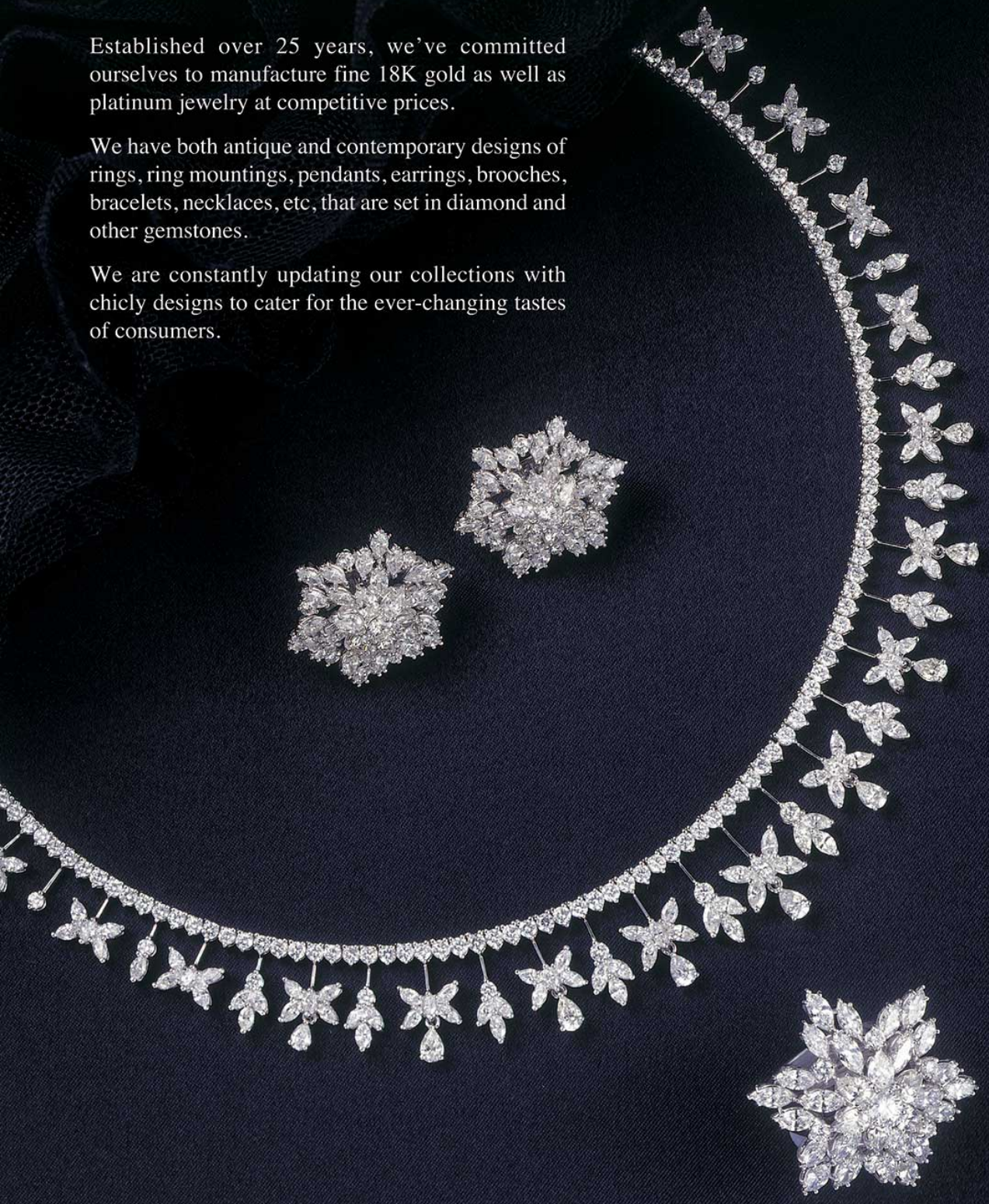

Wing Fung Jewellery Manufacturing Ltd.

Tower A, Unit 13, 3/F., Focal Ind. Centre, 21 Man Lok Street, Hung Hom, Kowloon, Hong Kong.
Tel: (852) 2311 7823 / 2366 2552 Fax: (852) 2366 9697
E-mail: wflo@netvigator.com

The Ultimate Sourcing Guide for Buyers & Suppliers

www.GlobalJewelrySpecial.com

Trade Show Schedule | Market Intelligence | Free Business Matching Service

With nearly 30 years of experience in publishing a series of professional trade magazines, we have satisfied the sourcing needs of worldwide buyers and suppliers.

Global Jewelry Special provides up-to-date jewelry industry news, product trends, information on major jewelry shows, and supplier information to guide global buyers in making better procurement decisions.

《中國珠寶專輯》("China Jewelry Special") provides useful insights for companies looking to enter the China market. It contains a wealth of information about jewelry trading in China, gathering international jewelry products, recommendations on jewelry brands, as well as market intelligence, new trading policies, and jewelry industry forecasting.

Global Sources Publications (Holdings) Ltd.

Tel: (852) 2331 8507 Fax: (852) 2331 8316 Email: info@GlobalJewelrySpecial.com

偉利珍珠

J Ocean Pearl

South Sea Pearl & Tahitian Pearl

www.joceanpearl.com

Our show schedule 2024 - 2025

HK International Jewelley Fair : March June September November

Room 704, 7/F, Grandmark, No.10 Granville Road, T.S.T., Kowloon, Hong Kong

香港九龍尖沙咀加連威老道10號加威中心7樓04室

Tel : (852) 2739 6328 / 2739 6988 Fax : (852) 2739 6978

E-mail: jackiel@joceanpearl.com J Ocean Pearl Jewellery Ltd 偉利珍珠

BSJ
INTERNATIONAL

BSJ International (BRI-STAR) is a world-leading jewelry manufacturer based in Hong Kong, specializing in the production and export of diamond and gemstone jewelry to wholesalers, retailers, and chain stores worldwide. With over 20 years of experience, they have established themselves as experts in product development, design, manufacturing, and quality control, delivering high-quality jewelry that is exquisitely designed and crafted. Their strong competitive advantages and the trust of their customers worldwide set them apart in the jewelry industry.

At BSJ International, they offer a wide range of jewelry collections tailored to meet the diverse needs and preferences of their customers. Their product line includes tailor-made Classic High Jewelry, featuring intricate designs that showcase the brilliance of diamonds and gemstones. They also offer fine jewelry featuring round Cut & Baguette Diamonds, as well as fashion jewelry highlighting colorful gemstones. Moreover, they cater to the jewelry needs of men, offering a range of stylish and masculine designs.

Quality is at the core of their business ethos. They source only the highest quality materials and employ advanced manufacturing techniques to ensure that their jewelry meets the highest industry standards. Their talented design team is dedicated to creating unique and innovative jewelry designs that resonate with the global market. They continuously strive to provide exceptional customer service, promptly addressing all inquiries and concerns with professionalism and care. They firmly believe that trust is the foundation of a successful business relationship and conduct all their dealings with honesty, integrity, and transparency.

BSJ International actively participates in industry associations to stay updated with the latest trends and best practices. They are proud members of well-known associations such as the Hong Kong Jewelry Manufacturers Association, Hong Kong Jewelry and Jade Manufacturers Association, and Guangdong Golden Jewelry and Jade Industry's Association, among others. These affiliations reflect their commitment to maintaining high standards and fostering collaboration within the jewelry industry.

As a customer-centric company, they aim to provide the best possible value for customers. They offer competitive pricing and a wide range of jewelry options to suit various budgets. Whether customers are seeking timeless elegance, modern sophistication, or personalized designs, BSJ International is dedicated to exceeding their expectations. With their extensive experience, dedication to quality, and commitment to customer satisfaction, they continue to be a leading force in the global jewelry industry.

Bri Star BEN YEP™ JewelrynStore

WWW.BRI–STAR.COM | WWW.BENYEP.COM | WWW.JEWELRYANDSTORE.COM

VISIT US AT

HONG KONG INTERNATIONAL JEWELLERY SHOW

29 FEB - 4 MAR 2024

Booth # Hall 1A–C21
HKCEC

UNIT 901, PENINSULA SQUARE, 18 SUNG ON STREET, HUNG HOM, HONG KONG
TEL : (852) 2180 8881 EMAIL : INFO@BRI–STAR.COM

Bri Star BEN YEP™ JewelrynStore

WWW.BRI–STAR.COM | WWW.BENYEP.COM | WWW.JEWELRYANDSTORE.COM

Man King Jewellery Company Limited

Man King Jewellery Company Limited is a name of refinement and sophistication. A manufacturer, wholesaler and exporter of fine jewellery, Man King offers exquisite jewellery pieces made possible by exceptional craftsmanship and state-of-the-art technology. For years, Man King has been dedicated to refining and perfecting its R&D and production skills. By seamlessly implementing its expertise in different aspects, Man King prides itself for its creation of jewellery that is elegant and stylish, sensuous and sophisticated. Man King offers a highly diversified range of semi-mounting and completed jewellery pieces, including simple-styled items for casual wear, or more elaborated and luxurious jewellery pieces. It develops and launches new designs every year to catch up with the latest trend. The company also works close with customers to create exclusive and unique designs based on customers' specifications.

Email: sales@mankingjew.com

Hong Kong International Jewellery Fair

Date: 29 Feb. ~ 4 Mar., 2024

Booth No. 1D-A16 (HKCEC)

Major Product:

- Jewelry Mounting
- 14K-18K Diamond Jewellery
- 14K-18K Color Stone Jewellery
- 14K-18K Pearl Jewellery

Man King Jewellery Company Limited

Room 1105, 11/F., Tower One, Harbour Center, 1 Hok Cheung Street,
Hung Hom, Kowloon, Hong Kong

Tel.: (852) 2736 8289 Fax: (852) 2736 8389

Email: sales@mankingjew.com Website: https://mankingjew.com

Star-studded Celebration for TIN FUNG Jewellery Limited's 35th Anniversary

Since its establishment in 1988, Tin Fung Jewellery Limited has earned the trust of its customers for 35 years. In celebration of the company's 35th anniversary, friends from all aspect gathered at the end of 2023 to commemorate this moment. The venue was filled with flower baskets gifted by various friends, each symbolizing friendship and blessings.

Several leaders of the company attended the event and joined Mr. Joe So, the CEO of Tin Fung Jewellery Limited, in the ribbon-cutting ceremony to kick off the celebration. Afterwards, Mr. Joe So and his family performed the lion dance eye-dotting ceremony, signifying the bright vision of prosperity, unity, and cooperation between the company and its family. The following lion dance performance created a lively atmosphere, with the dancing lions moving among the guests' tables. The guests took turns touching the lion's head to welcome good luck and fortune.

While enjoying delicious food, the guests also appreciated the splendid performances by singers. Several well-known artists attended the event and sang classic soap opera theme songs on stage. Guests also took the stage for a chorus performance, expressing their heartfelt blessings to Tin Fung Jewellery Limited and receiving applause from the audience.

To express gratitude to the guests for their presence, the company prepared limited-edition commemorative items, leaving behind exclusive memories of this special day. The 35th anniversary celebration of Tin Fung Jewellery Limited concluded with joyous applause.

天豐珠寶有限公司
TIN FUNG JEWELLERY LIMITED

Tel: (00852) 2334 5610
(00852) 2363 3826
Fax: (00852) 2334 9280
Email: tfhk@tfj.com.hk

Tin Fung Jewellery Limited, established in 1988, is a leading jewelry manufacturing company based in Hong Kong. They specialize in precious metal trading, casting, refining, and the production of jewelry findings and K gold chains. With their extensive range of products and services, they cater to both retail and wholesale customers.

Their product offerings include K gold chains, Cuban chains, K gold jewelry findings, hollow tubes, elastic metals CNC made items, K gold welding sheets, laser wires, and more. They take pride in their innovative design of accessories buckles for gemstone settings, which are registered and unique in the industry.

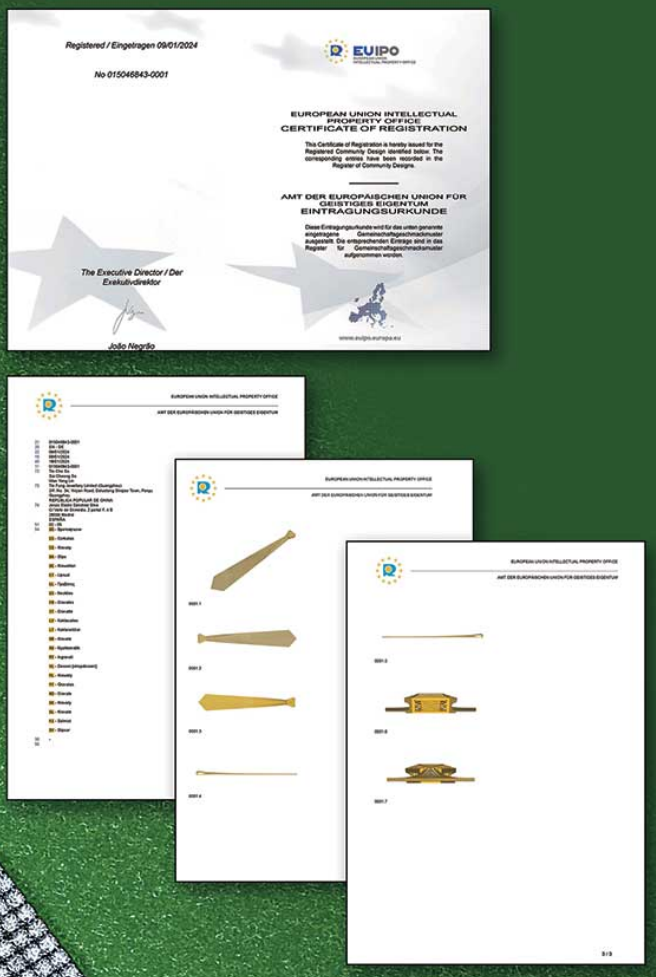

EU appearance design patent is obtained

As a member of the Chinese Gold & Silver Exchange (Member No. 70), Tin Fung Jewellery Limited offers a wide range of finessed gold products, including tael, 100/300/500 & 1000-gram packages. Additionally, they provide refinery services for K-gold jewelry, gold, silver, palladium, platinum, and wastage. Their streamlined procedures ensure efficient processing, with a turnaround time of just 2 to 3 working days. They also offer custom-made services, allowing customers to add their logos or trademarks on bullion.

Tin Fung Jewellery Limited also offers a unique one-stop solution for high-value recycling of K gold jewelry. When they collect your K gold jewelry, they ensure the safe removal of stones without causing any damage. They clean and return the stones to you in excellent condition, allowing you to choose between cash or gold after the refining process.

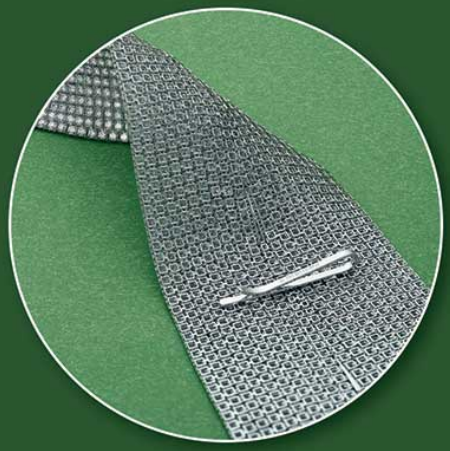

Furthermore, they provide reliable and efficient purity assay services that adhere to international standards. Their ISO/IEC 17025:2017 Laboratory is government-accredited, enabling them to release ISO-accredited analysis reports within 3 business days at competitive prices.

In addition to their jewelry-related services, Tin Fung also extends its business scope to property and safe deposit box rental services. As the largest safe deposit box service provider in Hong Kong, they offer up to 8,000 units of highly secure safe deposit boxes at their own property. Their advanced security devices, including Face ID login, motion detectors, and thermal detectors, ensure the utmost protection for their clients' valuable possessions. Moreover, each safe deposit box is covered by all risk insurance protection provided by Lloyds of London, up to HKD500,000.

Looking ahead, Tin Fung is committed to acquiring talented professionals and advanced hardware to fuel their growth. They strive to provide the best and most reliable services to their extensive client base in Mainland China, Asia, Europe, and the US markets.

OPALS MINE FACTORY LIMITED

ALSO EXHIBITING AT:
TUCSON / LAS VEGAS / BANGKOK / SINGAPORE / TAIWAN

Unit 906, Block A Focal Industrial Centre, 21 Man Lok Street Hung Hom, Kowloon Hong Kong
www.opalsmine.com info@opalsmine.com +852 23670886

皇冠首飾
製造廠有限公司
CROWN
JEWELLERY
MANUFACTURERS LIMITED
SHOP 255, 2/FL, HOUSTON CENTRE, 63 MODY ROAD, TSIMSHATSUI EAST, KOWLOON, HONG KONG T:+852-2367-7719 F:+852-2739-0810

Gold Bright Hong Kong Group Limited

Hong Kong International Jewellery Show

Date: 29 Feburary ~ 4 March 2024

Booth No.: **3F-D11** (HKCEC)

Gold Bright Hong Kong Group Limited

21/F., 88 Commercial Bldg., 28 Wing Lok Street, Sheung Wan Hong Kong.
Tel.: (852) 2815 2800 Fax: (852) 2815 2819
Email: info@goldbright.com.hk Website: www.goldbright.com.hk

Gold Bright Hong Kong Group Ltd has been specializing in importing and wholesaling of Italian k-gold jewelleries with great success in the past decade. Its name has become well known and grown to be increasingly important in the k-gold industry. Thanks to the founder of the company who has dedicated to the industry for over 45 years. Over the years, being devoted to the faith of "integrity and loyalty", we have always been granted full support from most suppliers so as to enable us to cater for huge demand of goods from the customers. It thus enhanced our rapidly growth in the sales volume. In view of the average annual turnover over the past decade reached over half billion HKD. Therefore, we are proudly to become one of the top five k-gold jewellery importers & wholesalers of Hong Kong.

Meanwhile, due to close working connection with customers of different markets, it lets us gain the insight into the market trend. With this important signal on hand, we are eager to share the information with the suppliers and factories. Consequently, we have played an important role in the industry to enhance the development and even creation of product designs. In the forthcoming days, we will keep up our effort to provide our esteemed customers with our best quality products and services!

Gold Bright Hong Kong Group Limited

Email: info@goldbright.com.hk
Website: www.goldbright.com.hk

ITALIAN *Jewelry*

Through The Ages

Italy's Jewelry manufacturing process and distinctive artistry has kept its jewelers in the spotlight on a global scale. Italian firms rely on their strong heritage and exceptional craftsmanship to drive growth in an ever-changing global business environment. The worldwide jewelry industry has been facing difficulties in these years, with industry players dealing with economic and political uncertainty, fluctuating currencies, and shifting customer preferences. In the face of adversity, Italian jewelers remain their foothold with strong jewelry-making tradition, innate innovation, aesthetic design, exquisite craftsmanship, and world-class manufacturing skills.

When Classic meets Modern

The unique vision of Italian Jewelry is its harmony that combines past, and present in contemporary design, marrying Italian Jewelry's old-world traditions with modern flights of fancy. International buyers and retailers are clamoring for "Made in Italy" masterpieces, and jewelry collectors are more than ever proud to own Italian jewels. Rather than being disposable fast fashion items, Italian jewels are valued assets that could be worn for a lifetime.

If technology drives industry growth, the "Made in Italy" concept is the ace in the hole for Italian jewelers who are outsmarting worldwide competitors. In a world flooded with mass-produced Jewelry, Italian manufacturers can "leverage their great heritage." Italian Jewelry has a long and glorious cultural history, as well as decades of artistic admiration. Because of the tremendous attention and demand for Italian jewelers' handmade crafts, the early goldsmiths ignited the perfect spark for the impeccable quality of "Made in Italy" jewels. Designers were affected by various cultural beliefs throughout the Roman Empire's heyday, which is why they place such a high value on quality and innovation today.

Carrying On Italy's Tradition of Superior Craftsmanship

Italian jewelers share an artistic sense, a deep reverence for their ancestors' tradition, and a sincere dedication to world-class artistry and craftsmanship. Jewels of Italy integrate elegance, design, and originality, with jewelers adhering to artisan traditions with the assistance of extraordinary goldsmiths. The "past" served as a source of inspiration for Italian jewelers, with reinterpretations of styles such as Classicism, Renaissance, Baroque, and Rococo. Cameos and decorative motifs from the Greeks, Etruscans, Romans, and antique goldsmithing and carving techniques are employed. The one-of-a-kind jewelry pieces reflect the designers' and jewelers' pride in their hometown, Italy, as well as a love of luxury, beauty, and unique style.

Made in Italy Around the World

"Made in Italy" has long been associated with quality and uniqueness, as well as beauty, style, and passion. The Italian Trade Agency promotes "Made in Italy" by assisting Italian companies with global expansion and serves as the ideal gateway for businesses seeking to build trade relationships with Italian partners, ranging from product sourcing to investment opportunities. This booklet, Jewels of Italy, was produced to promote the uniqueness of "Made in Italy" jewels and respond to the rising interest of global buyers in Italian jewels.

This booklet features the best of contemporary Italian Jewelry, which spans a century of significant leaps in the industry. It is a thorough guide for international buyers looking for quality "Made in Italy" jewels and exclusive, stunning, and remarkable collections.

UNISON

Unison Manufacturing HK LTD.

Simple, modern and elegant diamond jewellery in high quality and longevity.

Background

UNISON was found in Yamanashi prefecture of Japan as a diamond studded jewellery manufacturer. Since its establishment in 1997, UNISON has committed to provide simple, modern and elegant jewellery at a competitive price so that more customers can enjoy the beauty of jewellery.

In 2013, UNISON has set up office in Hong Kong as the headquarter of international business. Now, the company's global presence has expanded to various countries in the Middle East, South-east Asia and the United States etc.

Mr. Makoto Akahoshi (Director)

Concepts and mission

The jewellery designed by UNISON integrates with Japanese values of simplicity, quality and longevity. They create delicate necklace, bracelet, ring and earring using 18k golds handset with diamonds and precious stones. By combining timeless Japanese designs and creative elements, UNISON's designs present a great variety of style including chic, sexy and femininity.

UNISON believes that jewellery can light up people's life, which, has also become the motivation of UNISON's team to make beautiful jewellery. They want people to enjoy jewellery not only for particular occasion, but also in daily life, because jewellery is a significant part of fashion. A piece of eye-catching jewellery would definitely make you stand out in a crowd, while simple and elegant designs also increase your charisma.

Thus, Unison never stop innovation and evolution, a considerable number of new designs are presented to the market every season. Understanding the preference of customer varies from regions to region, particular collections are designed to different markets. By providing premium services and good quality diamond jewellery at an attractive price, UNISON has earned high reputation as a trustworthy business partner from global customers.

Contact information

For more information of UNISON's product,
welcome to visit our website at: www.unison.com.hk/en/.

You may also contact us by phone or email as below.

Tel : 852-2723-8020 E-mail : sales@unison.com.hk

Impeccable Quality
TOP LEADING
FINE JEWELRY

Perfect Group International Holdings (HK) Limited

Email: sales@hkperjew.com.hk

Established since 1985, "Perfect Group International Holdings (HK) Limited" (PJ) specializes in providing vertical integration starting from diamond sourcing, designing to producing varieties of fine jewellery that satisfies the needs of different customers.

The mission of PJ is to manufacture "Perfect Jewellery" for the worldwide markets. The company is well known for micro pave and invisible settings. The major products are diamond jewellery in 14k, 18k and Platinum.

With own factory in Dongguan, the production is under full control and the company can ensure that it can provide the high quality products with the best delivery time and competitive price.

Impeccable Quality
TOP LEADING
FINE JEWELRY

C & F JEWELLERY (MFR) LTD.

Email: info@cfjewellery.com

C & F JEWELLERY (MFR) LTD. specializes in a glamourous and stylish range of diamond jewellery. The company takes pride of its professional experience and great passion in creating fashionable yet classic designs, suitable for different occasions from casual wear to formal parties. C & F impresses customers with its unrivalled product quality and craftsmanship. The company uses extremely high quality materials, completed with marvellous production skills to create its fascinating range of products, which includes many wonderful choices from rings, earrings to pendants and other popular jewellery pieces. Contact C & F now to find out more.

Impeccable Quality
TOP LEADING
FINE JEWELRY

Peershine Jewellery H.K. Ltd.

Email: pshine@peershine.com

Founded in 1978, Peershine, as a prominent designer and manufacturer, has established and maintained a high reputation in the jewellery industry for over 40 years. Facing the globally intensive competition and rapidly change in the market, Peershine has exploited its flexibility into the innovation of product types, production line and selling & marketing channel in order to meet the needs of customers and explore more new segments.

Diversification and flexibility are reflected in Peershine's products and different tailor-made projects with customers. From the beginning of producing Karat Gold Fine Opal Jewellery, nowadays Peershine has successfully established Silver Jewellery and Accessories sections too. Opal is still the core product of both Peershine's Gold and Silver collections. For Silver collections, it also includes Corundum, Fresh Water Pearl and other semi-gemstones jewellery. For Accessories, it includes Leather, Satin, Cotton, Rubber, and other Stainless-Steel products.

With a view to providing a better service and communication with global customers, Peershine has put a lot of effort into the development of digital selling & marketing platform and social media. Now, customers can contact with Peershine's salespeople, get the updated product information or promotional program and even experience the whole buying process including transaction by Peershine's digital channels, such as WeChat, WhatsApp, Facebook, Instagram, and Peershine's website.

Impeccable Quality
TOP LEADING
FINE JEWELRY

BSJ International (BRI-STAR)

Email: info@bri-star.com

BSJ International (BRI-STAR) is a renowned jewelry manufacturer based in Hong Kong that specializes in producing and exporting diamond and gemstone jewelry. With over 20 years of experience, they have become experts in product development, design, manufacturing, and quality control. They offer a diverse range of jewelry collections, including Classic High Jewelry with intricate designs, fine jewelry featuring round Cut & Baguette Diamonds, and fashion jewelry highlighting colorful gemstones.

Quality is of utmost importance to BSJ International. They source only the highest quality materials and employ advanced manufacturing techniques to ensure their jewelry meets industry standards. Their design team is dedicated to creating unique and innovative designs that resonate with the global market.

BSJ International actively participates in industry associations to stay updated with trends and best practices; they strive to provide the best possible value for customers by offering competitive pricing and a wide range of options to suit various budgets. Through their experience, dedication to quality, and commitment to customer satisfaction, BSJ International remains a leading force in the jewelry industry.

Impeccable Quality
TOP LEADING
FINE JEWELRY

Tin Fung Jewellery Limited

Email: tfhk@tfj.com.hk

Tin Fung Jewellery Limited, established in 1988, is a leading jewelry manufacturing company in Hong Kong. They specialize in precious metal trading, casting, refining, and producing jewelry findings and K gold chains. Their diverse range of products and services caters to both retail and wholesale customers.
They offer K gold chains, Cuban chains, jewelry findings, hollow tubes, elastic metals, CNC-made items, welding sheets, and laser wires. Their innovative accessories buckles for gemstone settings are registered and unique in the industry.

As a member of the Chinese Gold & Silver Exchange, Tin Fung provides refined gold products and refinery services for various precious metals. They also offer a one-stop solution for recycling K gold jewelry.
With a government-accredited ISO/IEC 17025:2017 Laboratory, Tin Fung delivers reliable purity assay services and ISO-accredited analysis reports within 3 business days.
In addition, they are the largest safe deposit box service provider in Hong Kong, offering secure options at their own property.

Tin Fung is committed to growth, acquiring professionals and advanced hardware to provide the best services to their global client base.

Impeccable Quality
TOP LEADING
FINE JEWELRY

Man King Jewellery Company Limited

Email: sales@mankingjew.com

Man King Jewellery Company Limited is a name of refinement and sophistication. A manufacturer, wholesaler and exporter of fine jewellery, Man King offers exquisite jewellery pieces made possible by exceptional craftsmanship and state-of-the-art technology. For years, Man King has been dedicated to refining and perfecting its R&D and production skills. By seamlessly implementing its expertise in different aspects, Man King prides itself for its creation of jewellery that is elegant and stylish, sensuous and sophisticated. Man King offers a highly diversified range of semi-mounting and completed jewellery pieces, including simple-styled items for casual wear, or more elaborated and luxurious jewellery pieces. It develops and launches new designs every year to catch up with the latest trend. The company also works close with customers to create exclusive and unique designs based on customers' specifications.

Impeccable Quality
TOP LEADING
FINE JEWELRY

Gold Bright Hong Kong Group Limited

Email: info@goldbright.com.hk

Gold Bright Hong Kong Group Limited has created its own contemporary interpretation of gold jewelry, bringing new life to this ancient-old precious material. Gold Bright is best-known for its sophisticated Italian style. Backed with a touch of creativity and decades of market experience, the company charms the jewelry industry with classy 14-18 karat gold jewelry pieces which express a great sense of grace and subtle elegance. The company specializes as a professional wholesaler and exporter reputed for its excellent craftsmanship and unrivalled quality. Custom-design services are available, too. Contact Gold Bright for information.

Impeccable Quality
TOP LEADING
FINE JEWELRY

A-1 Jewelry Manufactory Ltd.

Email: info@a-1jewelry.com

A-1 Jewelry Manufactory Ltd., established in 1995, is one of the leading manufacturers in producing innovative and stylish diamond and gemstone jewelry. The company creates over 250 designs monthly and currently has over 25,000 designs in its product line. Besides its strength in product development, A-1 emphasizes on material selection and product quality control. With over 300 experienced workers in its own factory in Panyu, China, the company guarantees the quality of its production and timeliness of delivery. A-1 mainly produces 14K and 18K gold jewelry as the company supplies for the global market, including United States, Russia, Europe, Australia, Southeast Asia, and the Middle East.

Impeccable Quality
TOP LEADING
FINE JEWELRY

Gold Treasure International Jewellery Co., Ltd.

Email: info@gold-treasure.hk

Gold Treasure International Jewellery Co., Ltd., established in 1990, is a Hong Kong based company specializing in design, manufacturing and distribution of high quality jewellery of diamonds and pearls. Its markets include the USA, SE Asia and Middle East, etc. As one of the leading jewellery companies with more than 10 years of experience in manufacturing and designing in the industry, Gold Treasure International Jewellery Co., Ltd. provides a wide range of exquisite and one-of-a-kind designs to cater to the needs and requirements of its customers. The company is highly reputed in the field for its brilliant craftsmanship, rigorous quality control and professional post-sales service which earn it loyal clientele from around the world. Gold Treasure International Jewellery Co., Ltd. is dedicated to offer excellent designs and high quality products at reasonable prices and with prompt delivery service.

Impeccable Quality
TOP LEADING
FINE JEWELRY

Advan Jewelry Limited

Email: info@advanjew.com

Advan Jewelry Group, a professional jewelry manufacturing company in Hong Kong, China, is among the most fast-growing and prominent manufacturers in the industry. Since its establishment in 2006, Advan never loses their sight of motto, "Pursue Perfection", along with the passion and professionalism in making fine jewelry, the group has made its remarkable achievements in the jewelry field. In just 10 years, Advan has launched four jewelry companies with workforce of over 450 employees which target for different products and markets, including Advan Jewelry Ltd., AVS Group Ltd., Element Jewelry Group Ltd. and Zhuo Zhuo (Shenzhen) Jewelry Ltd.

Advan's state-of-the-art production plant is located in Panyu, China, equipped with the industry's latest machineries & technologies in order to refine their craft to perfection. Until today, the group has made its phenomenal presence in over 40 countries, such as the USA, Russia, UK, Italy, France, Germany, Israel, South Africa, the Middle East etc. Meanwhile, the company also possesses a series of tailor-made strategic plans and technical backups to their worldwide artners in all aspects of their business.

1. Regional Exclusive Design Program (REP) – Provide exclusive designs for clients and help them to register for regional copyright to eliminate vicious competition
2. Design & Trend Analysis Program (DTP) – Share the analy sis result of the latest jewelry trend and design updated products for clients.
3. Image Upgrading Program (IUP) - Advan has its own advertising department to build up corporate and product image for clients
4. Brand Development Program (BDP) – Provide tips on brand building for clients, including branded design, promotion, trademark and copyright registration.
5. Brand Retailing Program – China (BRP) – Apart from brand building, Advan also helps clients to enter mainland chain stores or seek cooperative partner

Advan upholds the idea of proactive marketing strategies, instead of waiting the opportunities to come. The group has been always initiatively seeking a market that is worth billions of dollars.

Currently, Advan is looking to develop in distinctive bridal jewelries and diamond mountings as they can see a positive outlook in certain market. Despite of a rather slow growth, the group is confident to increase its market share by making the right investments. There are certainly unknown challenges awaiting in the future, but Advan will endeavor to conquer each of them and bring surprises to the market as it always do.

SHENZHEN 2024

深圳国际珠宝展

INTERNATIONAL JEWELRY FAIR

福田会展中心1/9馆

Convention&Exhibition Center Hall 1/9

2024.9.14-9.18

展会面积45000平方米
展位1600多个
参展商600多个

详情请关注公众号

主办单位:深圳市黄金珠宝首饰行业协会

深圳邦友展览有限公司
地址：深圳市罗湖区布吉路翠山路口富基PARK国际14层
Add： 14F, Fuji Park Building, Buji Rd, Luohu, Shenzhen

Shenzhen Bangyou Exhibition Co., Ltd
Tel电话:(86)-755-2227 1337/2550 1200/2562 5258
Fax传真: (86)-755-2227 1337
Email电邮: szbyzl@163.com
Website网址: www.szjewelfair.com

中国珠宝玉石首饰行业协会
GEMS & JEWELRY TRADE ASSOCIATION OF CHINA

The List of Chinese Primary Jewelry Fairs

2024 Beijing International Jewelry Fair
2024. 3. 20—24
China National Convention Center

2024 Hangzhou International Jewelry Fair
2024. 4. 11—15
Hangzhou International Expo Center

China International Consumer Products Expo
2024. 4. 13—18
Hainan International Convention and Exhibition Center

2024 Pearl Congress and Shanghai International Jewelry Fair (Zhuji Station)
2024.5.20-22
International Trade City(Zhuji)

Jewelry Shanghai 2024
2024. 6. 06—09
Shanghai World Expo Exhibition Convention Center

2024 China Kunming International Stone EXPO
2024. 7. 11—15
Kunming Dianchi International Convention and Exhibition Center

2024 China International Jewellery Fair(Beijing)
2024. 10. 24—28
China International Exhibition Center

2024 Gems and Jewelry Development Conference Hainan International Jewellery Fair
2024. 12. 12—16
Hainan International Convention and Exhibition Center

Contact:

MR. Li : +86 138 1083 0144
MR. Gao: +86 135 8172 0488
MRS. Qu: +86 182 1009 4274
MR. Zou: +86 136 8138 7732

http://www.jewellery.org.cn

GAC WeChat

GAC Exhibit WeChat

HKTDC
香港貿發局

BE PART OF THE SPLENDID LEGACY

HKTDC
Hong Kong International Jewellery Show 40th | E+PLUS

29/2-4/3/2024 Hong Kong Convention and Exhibition Centre

20/2-11/3/2024 Click2Match (Online)

hkjewelleryshow.hktdc.com

HKTDC
Hong Kong International Diamond, Gem & Pearl Show 10th | E+PLUS

27/2-2/3/2024 AsiaWorld-Expo

20/2-11/3/2024 Click2Match (Online)

hkdgp.hktdc.com

Tel: (852) 1830 668
Email: exhibitions@hktdc.org
App: HKTDC Marketplace

Register Now to Save HK$100

Official Carrier:
CATHAY

JMA香港國際珠寶節

HONG KONG INT'L JEWELRY SHOW

28.11-01.12.2024

HALL 1.HONG KONG CONVENTION & EXHIBITION CENTRE

香港會議展覽中心.展館1

ufi Approved International Event

ORGANIZER 主辦單位

HKJMA 香港珠寶製造業廠商會

JMA HONG KONG

(852) 2766 3002

hkjewelryshow

jewelryshows.org

SIJE

Singapore International Jewelry Expo 2024

International Jewelry, Gems & Luxury Timepieces Exhibition

11-14 JUL'24 Sands Expo & Convention Centre
Halls A & B, Level 1
SINGAPORE

Singapore's most prestigious and longest-running jewelry show, the Singapore International Jewelry Expo (SIJE) is the largest show in Singapore targeted at local and international trade and direct buyers and investors.

Backed by 18 years of experience, we have earned our place as an important showcase for local and international jewelers, designers, manufacturers and exporters to reach out to key buyers in Singapore, ASEAN and beyond.

Join us today!

For bookings, please contact:
Judy Lee ◆ judy@cems.com.sg
Quinie Tan ◆ quinie@iegasia.com.sg

www.sije.com.sg

Brought to you by IEG ASIA CEMS

28th INTERNATIONAL

JEWELLERY KOBE IJK

Western Japan's Largest Best Mid-Year Jewellery Show!

May. 16(Thur)–18(Fri), 2024

Kobe International Exhibition Hall

IJK 2024

JA New York

SPRING
MARCH 10-12, 2024
JAVITS CENTER, NYC

DISCOVER THE INDUSTRY'S FINEST

Showcasing the classic designs that form the foundation of our industry along with the creativity that is shaping the future of fine jewelry.

REGISTER NOW AT JA-NEWYORK.COM

JCK

The jewelry trade's most important *global gathering*

JCK GATHERS THE COMMUNITY WE'VE CULTIVATED AND THE INDUSTRY WE'RE A PART OF AND LOVE. FROM THE BRANDS YOU KNOW AND LOVE TO NEW ONES YOU WILL DISCOVER, FROM THE NETWORKING AND LEARNING, INNOVATION AND SERENDIPITOUS MOMENTS... ARE YOU A PART OF THE MOST-LOVED SHOW?

Friday, May 31 – Monday, June 3, 2024

OPENING MAY 30

NEW: HONG KONG PAVILION
NEW: THE SUSTAINABILITY SUMMIT AT JCK
GEMS & JCK TALKS

THE VENETIAN EXPO, LAS VEGAS, NV

JCKPRO WANT TO TAKE IT TO THE NEXT LEVEL? LEARN MORE ABOUT HOW AN UPGRADED BADGE UNLOCKS A JCK EXPERIENCE LIKE NO OTHER.

JCK2024.COM/GLOBALSOURCESPUB

The Ultimate Sourcing Guide for Buyers & Suppliers

www.GlobalJewelrySpecial.com

Trade Show Schedule | Market Intelligence | Free Business Matching Service

With nearly 30 years of experience in publishing a series of professional trade magazines, we have satisfied the sourcing needs of worldwide buyers and suppliers.

Global Jewelry Special provides up-to-date jewelry industry news, product trends, information on major jewelry shows, and supplier information to guide global buyers in making better procurement decisions.

《中國珠寶專輯》("China Jewelry Special") provides useful insights for companies looking to enter the China market. It contains a wealth of information about jewelry trading in China, gathering international jewelry products, recommendations on jewelry brands, as well as market intelligence, new trading policies, and jewelry industry forecasting.

Global Sources Publications (Holdings) Ltd.

Tel: (852) 2331 8507 Fax: (852) 2331 8316 Email: info@GlobalJewelrySpecial.com

Gems & Pearl

www.GlobalJewelrySpecial.com

陳明榮珍珠國際有限公司
Chan Ming Wing Pearl International Limited
Wholesaler & Retailer of Tahiti Pearls

香港九龍尖沙咀赫德道2A號首邦行大廈201至202室
Rooms 201-202, 2nd Floor, Supreme House, No.2A Hart Avenue, Tsim Sha Tsui, Kowloon, Hong Kong
Tel : (852) 2316 7088 Fax : (852) 2311 7011
E-Mail : cmwpearl@cmwpearl.com

WY

SINCE 1988

WAI YIP PEARL COMPANY LTD

偉業珍珠行有限公司

Tel: +852 2301 2699

Fax: +852 2301 3128

Email: info@wypearl.com

Website: www.wypearl.com

Rm M-1, 7/F., Kaiser Estate Phase 3,
11 Hok Yuen Street, Hunghom, Kln., H.K.

WY
SINCE 1988
WAI YIP PEARL COMPANY LTD
偉業珍珠行有限公司

Tel: +852 2301 2699
Fax: +852 2301 3128

Email: info@wypearl.com
Website: www.wypearl.com

Rm M-1, 7/F., Kaiser Estate Phase 3,
11 Hok Yuen Street, Hunghom, Kln., H.K.

Splendid Pearls & Jewellery Limited

Email: info@splendidpearls.com.hk

Make an elegant statement anywhere you go with the gorgeous pearl and silver jewellery by Splendid Pearls & Jewellery Limited. Splendid is a one-stop manufacturer and wholesaler of pearl strands, finished pearl jewellery and silver jewellery. The company exports its products to worldwide markets including USA, Europe and Asia. Quality and style enable Splendid to stand out as a reputed supplier in the world.

Your inquiry or order is cordially welcome.

SPLENDID Pearls & Jewellery Ltd
麗湖珍珠首飾有限公司

香港紅磡民樂街21號富高工業中心B座4樓22室
Room 22, 4/F., Block B, Focal Industrial Centre, 21 Man Lok Street, Hunghom, Kowloon, Hong Kong
Tel : 852 - 2627 0682 Fax : 852 - 2627 0930
Website : www.splendidpearls.com.hk Email : info@splendidpearls.com.hk

Amazing Jewelry Company

Email: Amazingjewco@yahoo.com
www.facebook.com/AmazingJew
Amazing Jew

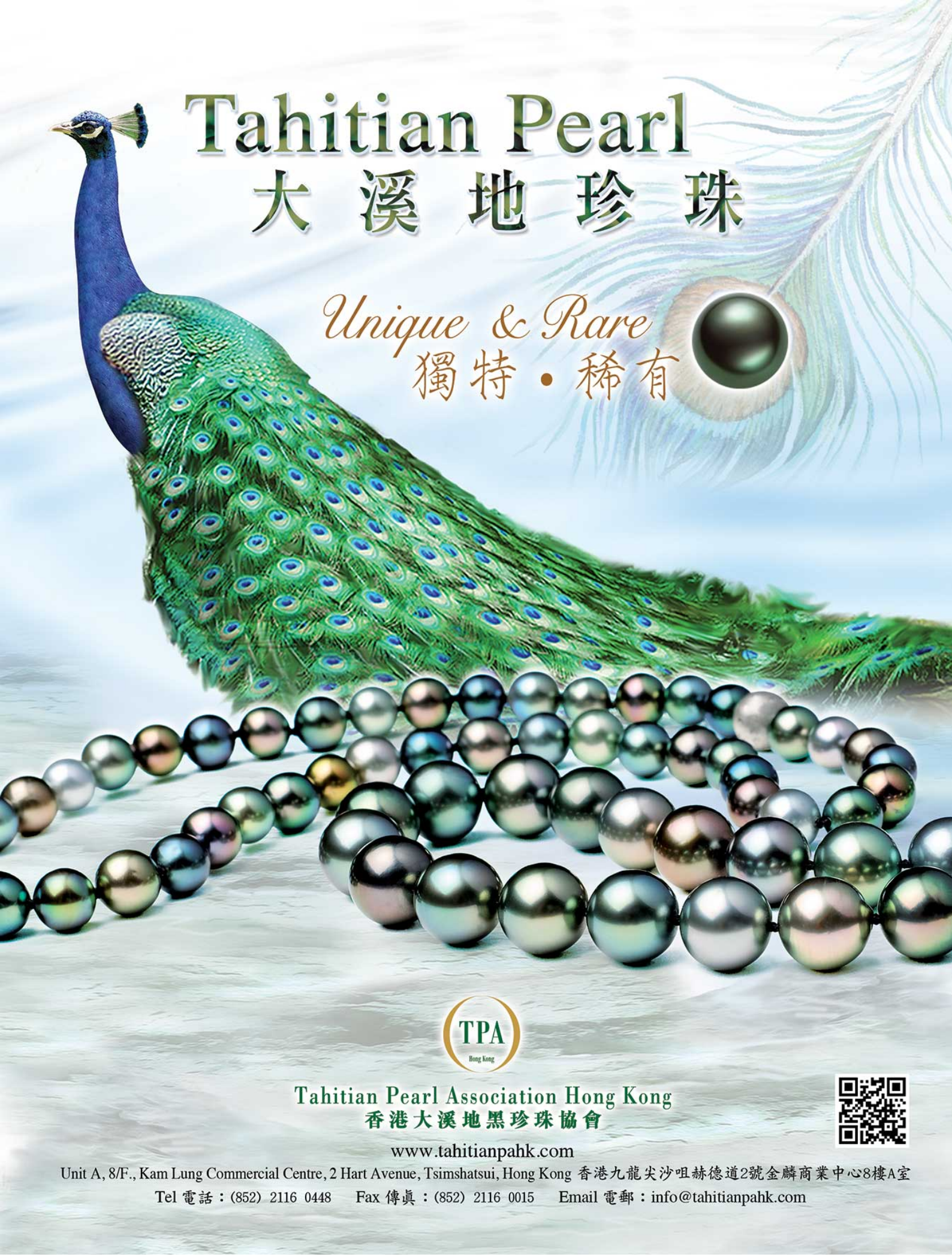
Tahitian Pearl
大溪地珍珠
Unique & Rare
獨特・稀有
TPA
Hong Kong
Tahitian Pearl Association Hong Kong
香港大溪地黑珍珠協會
www.tahitianpahk.com
Unit A, 8/F., Kam Lung Commercial Centre, 2 Hart Avenue, Tsimshatsui, Hong Kong 香港九龍尖沙咀赫德道2號金麟商業中心8樓A室
Tel 電話：(852) 2116 0448 Fax 傳真：(852) 2116 0015 Email 電郵：info@tahitianpahk.com

JEWELLERY & GEM
ASEAN BANGKOK

B2B JEWELLERY SHOW FOR THE FAST-GROWING ASEAN MARKET

1 – 4 MAY 2024

QSNCC, BANGKOK THAILAND

BOOK YOUR SPACE

PRE-REGISTRATION

Organiser: informa markets Jewellery

Official Industry Partners: FTI

Official Plublication: JNA

Powered By: JEWELLERY & GEM WORLD HONG KONG

Supported by: THAILAND MICE MEET THE MAGIC, TCEB, GIT Gem and Jewelry Institute of Thailand, CGA, AGJA

Supporting Media: TICC THAI - ITALIAN CHAMBER OF COMMERCE

informa markets
Jewellery

Inspiring the Jewellery World
與珠寶業界攜手開拓未來

Our fairs around the world 環球展覽會

Türkiye 土耳其
Istanbul 伊斯坦堡
17 - 20 / 4 / 2024
2 - 5 / 10 / 2024

Middle East 中東
Dubai 杜拜
12 - 14 / 11 / 2024
Bahrain 巴林
26 - 30 / 11 / 2024

India 印度
Hyderabad 海德拉巴
7 - 9 / 6 / 2024
New Delhi 新德里
28 - 30 / 9 / 2024

Thailand 泰國
Bangkok 曼谷
1 - 4 / 5 / 2024

Hong Kong 香港
28 / 2 – 2 / 3 / 2024
20 - 23 / 6 / 2024
16 - 19 / 9 / 2024
16 - 22 / 9 / 2024

Japan 日本
Yamanashi 山梨
10 - 12 / 4 / 2024
Tokyo 東京
28 - 30 / 8 / 2024

* SEASONS Fashion Jewellery & Accessories Fairs
SEASONS 時尚首飾及配飾展

Jewellery Fairs 環球珠寶展覽會 | JewelleryNet JewelleryNet | Media 媒體 | Knowledge Community 珠寶智匯 | Events & Conferences 行業活動及會議

Visit Us
瀏覽網站

JEWELLERY & GEM
ASIA HONG KONG
寰亞盛會 | 六月香港珠寶首飾展覽會

CONNECTING THE JEWELLERY WORLD
連繫環球珠寶業界

20 - 23 / 6 / 2024

Hong Kong Convention and Exhibition Centre
香港會議展覽中心

Asia's Number One Mid-year Jewellery Event
亞洲年中最大型珠寶展

To Exhibit 參展: **T** +852 3709 4991 | **E** salesjgf@informa.com To Visit 參觀: **T** +852 3709 4992 | **E** visitjgf-hk@informa.com

JEWELLERY & GEM
WORLD HONG KONG
環球盛事 | 九月香港珠寶首飾展覽會

CONNECTING THE JEWELLERY WORLD
連繫環球珠寶業界

16 - 20 / 9 / 2024
AsiaWorld-Expo · Hong Kong
香港・亞洲國際博覽館

18 - 22 / 9 / 2024
Hong Kong Convention and Exhibition Centre
香港會議展覽中心

The World's Number One Fine Jewellery Event
全球最大型珠寶展

To Exhibit 參展: T +852 3709 4991 | E salesjgf@informa.com To Visit 參觀: T +852 3709 4992 | E visitjgf-hk@informa.com

FOOK YUE PEARL CO. LTD.
福 裕 珍 珠 有 限 公 司

WHOLESALER OF SOUTH SEA PEARLS,
TAHITIAN PEARLS AND JAPANESE AKOYA PEARLS

Unit 18-20, 9/F, New Mandarin Plaza Tower B, 14 Science Museum Rd., Tsim Sha Tsui East, Kowloon, Hong Kong

Tel: (852) 2366 1886 Fax: (852) 2311 1955

Website: www.fookyuepearl.com E-mail: info@fookyuepearl.com

Jewelry Accessories, Tools & Equipment and Packaging

- Findings & Clasps
- Parts & Components
- Mountings

潤記號機械設備有限公司
YUEN KEE HO MACHINERY LTD.

» 大尺寸高精度多噴嘴噴蠟 3D 打印機
Wax 3D Printer WaxJet 400

» 德國 envisionTEC
桌面型快速 3D 打印機
Vida HD cDLM

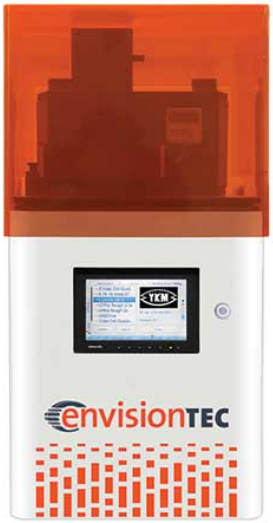

» 有氧超快速連續 3D 打印機
High-speed Continuous
3D Printer SF-95

» 日本 YASUI 回轉式電爐
RBF21
YASUI Rotating Burnout
Furnace RBF21

» 日本 YASUI 真空吸引加壓
鑄造機 K2NEXT 16000
YASUI Vacuum Pressure
Casting Machine K2NEXT 16000

» 日本 YASUI 真空離心
鑄造機 VCC 30A
YASUI Vacuum Centrifugal
Casting Machine VCC 30A

香港九龍紅磡鶴園街凱旋工商中心三期8字樓M-5室
Tel: (852) 2330 0090 Fax: (852) 2627 0199
Email: anita@yuenkeehomachine.com

YUEN KEE HO YKM 潤記號®

|最|完|美|的|專|業|生|產|線|

» 日本 YASUI 智能注蠟生產系統 ALTIMA
YASUI SMART WAX PRODUCTION SYSTEM ALTIMA

» 奧地利 Lithoz 高精度陶瓷 3D 打印機 CeraFab7500
Austria Lithoz High-Perfor-Ceramic 3D Printer CeraFab7500

» 意大利 OROTIG 鐳射刻字機 RR PICO
OROTIG Laser Writer RR PICO

» 意大利 OROTIG 鐳射刻字機 R70
OROTIG Laser Writer R70

» 意大利 OROTIG 鐳射焊接機 EVO X
OROTIG Laser Welding Machine EVO X

» 意大利 OROTIG 鐳射焊接機 REVO X
OROTIG Laser Welding Machine REVO X

中國及亞太地區總代理

Rm. M-5, 8/F, Kaiser Estate Phase 3,
11 Hok Yuen Street, Hunghom,
Kowloon, Hong Kong

YUEN KEE HO YKM 潤記號®

Having been established for 51 years, Yuen Kee Ho takes pride in its manufacture of different kinds of high-quality jewelry accessories and equipments. A leading supplier of jewelry appliances based in Hong Kong, Yuen Kee Ho is an agent of various international brands, such as Yasui, EnvisionTEC, OROTIG, among others. The company believes in the importance of high quality, competitive prices and prompt delivery. It respects customers who demand outstanding high-quality suppliers, keeping an eye on quality which is highly valued by the company, as reflected in every aspect of its products, such as designs, price and service.

Yuen Kee Ho offers a wide spectrum of equipments, including rapid prototyping machine, pressure casting machine, welding machine, magnetic tumbler, etc. Using the state-of-the-art equipments, the company adopts technologies of its own to create the supreme products for its clients. Yuen Kee Ho also specialises in producing customised products that are in accordance with clients' specific demands, ensuring them to be able to find exactly what they are looking for.

YASUI Vacuum Pressure Casting Machine K2NEXT 16000

K2NEXT 16000

Model		VPC K2NEXT 16000
Description		Vacuum Pressure Casting Machine K2NEXT 16000
Casting system		Vacuum pressure casting system Max.pressure 0.3 MPa, with internal gas tank
Replacing gas		Single gas (Argon)
Program memory		100 memories
Control		Specially designed micro-processor control. Temperature control by PID with accuracy of +/- 2 degrees centigrade.
Heating		Induction heating (with specially designed metalstirring function)
Oscillation		10 kW
Cooling water		Tap water direct cooling system more than 3 L / min, more than 1.5 kgf / cm^2, Less than 30 °C
Flask		Flask is elevated by the air cylinder to secure tight gas sealing and, as a result, perfect atmosphere separation of in-&out-flask.
Max.flask size		Standard: 125 mm dia. × 230 mm (H)
		Option: 125 mm dia. × 300 mm (H)
Crucible volume		242 cc
Max.castingamount	Volume	150 cc
	Weight	24K: 3.0 Kg 18K: 2.3 Kg 14K: 2.1 Kg 925Ag: 1.5 Kg
Shot maker		Option (Shot Maker SM1)
Data output		Option: USB Memory (2 - 16 GB)
Max.temp.	K-type	1,200 °C
	R-type	1,450 °C
Ultimate vacuum		0.1 to 10 hPa (depends on the vacuum pump)
Vacuum filter		Hight mesh, replaceable from the front panel
Power source		380 V +/- 10 %, 50 / 60Hz 3 phase, 11 kVA
Net weight		Approx. 250 Kg

envisionTEC Desktop Rapid 3D Printer Series

Vida HD cDLM

System Properties

- Compatible with all design software able to produce an STL output.
- Changeover between materials is quick and easy with no waste.
- Plug and play with an easy to use software interface.
- Very few moving parts guarantees a strong and reliable production system.

Machine Properties	Vida HD cDLM
Building Envelope	3.54" x 1.97" x 3.94" (90 x 50 x 100 mm)
Resolution in X and Y	0.002" (50μm)
Dynamic Resolution in Z (Material dependent)	0.0006" to 0.006" (15μm to 150μm)
Light Source	Industrial UV LED
Data Handling	STL
Warranty	1 Year Included

YUEN KEE HO MACHINERY LTD

Email: anita@yuenkeehomachine.com

Striving to satisfy every customer's request and thus to earn their trust, Yuen Kee Ho offers diversified and one-stop service. In addition to customisation of equipments tailored to meet individual requirements, the company is also pleased to provide its clients professional knowledge about the appliances as well as their usages. The follow-up services of Yuen Kee Ho are dedicated to fulfil clients' specific needs and expectations. It is the commitment of Yuen Kee Ho to please every customer with the best service guaranteed.

Diversifying its product range, Yuen Kee Ho has extended its mastery in producing jewelry accessories, in particular gold solders for goldsmiths and jewellers, plating solutions and materials, as well as gold accessories. In the future, Yuen Kee Ho will remain committed to expanding the diversity of its products so as to meet up with various market demands.

OROTIG Laser Machine Series

RR PICO

Machine Properties	RR PICO
Power Supply	1-ph,230±10%VAC,50/60Hz
Laser Source Type	Multi-diode pumped fiber(Yb)laser(Class 4)
Wave Length	1030nm
Power	50W
Work Surface Dimensions	355x320mm
Working Area	57x57mm
Cooling System	Forced air and water cooling system
Maximum Power Consumption	1000W

EVO X

Machine Properties	EVO X
Power Supply	1-ph,115-230VAC±10%,50/60Hz,16A
Max Pulse-power and Duration	225J at 25mS
Peak Pulse-power	9kW
Avarage Power	90W
Frequency of Repetition	0.5 to 15Hz
Spot Size	0.1 to 2mm
Stereomicroscope	45º with 10X and crosshair or LYNX
Pulse-Shaping programs	5, preset
Programmable Memory-cells	32
Weight	41-43Kg
Dimensions (W x D x H)	51.0 x 79.3 x 55.3 cm

REVO X

Machine Properties	REVO X
Power Supply	1-ph.230VAC±10%, 50/60Hz, 10A
Type of crystal	Nd:YAG @ 7 mm
Power impulse and time	240J at 25mS
Peak Pulse-Power	10kW
Avarage Power	90W
Frequency of Repetition	40Hz
Spot Size	From 0.1 to 2mm
Access controls	External with 7" color touch-screen display. Internal with joystick
Stereomicroscope	45º with 10X and crosshair or LYNX
Weight	65 kg
Dimensions (W x D x H)	60.0 x 97.2 x 59.0 cm
Cooling type	Liquid cooled(10 liter) with forced ventilation

天豐珠寶有限公司
TIN FUNG JEWELLERY LIMITED

天豐智能保管箱
Tin Fung Smart Vault

金銀業貿易場行號 70 成員
No.70 of Chinese Gold & Silver Exchange

自置物業信心保證
全港最大
保管箱中心

超值保管箱 · F箱租兩年平均每天只需13.2HKD

大到行李箱都放得落

天豐集團 在 2021 年開拓保管箱租賃業務，已投資近億經營私人保管箱租賃服務，於紅磡自置 7,000 呎物業，提供近 8,000 多個高規格保管箱，採用國際知名及先進保安系統及設備，致力打造全港最具規模及安全的保管箱服務，為客人資產及財物提供最優質、安心的保障服務。我們提供 多種尺寸保險箱，迎合不同需求。開戶手續簡單，方便快捷。

Tin Fung Group has invested nearly 100 million in operating private safe deposit box leasing services, providing nearly 8,000 high-standard safe deposit boxes in a 7,000 sq.ft self-owned property at Hunghom, with internationally renowned security systems and equipments, and we commit to creating the largest and the safest safe deposit box service in Hong Kong. We aim to provide the highest quality and protection services for our customer's assets and belongings.

超值保管箱

多款尺寸任你租

月費低至$83起

Starts from $83/month

簡單租用一世無憂

全港規模最大，最抵租用

Simply where the legacy begins Largest & Best price in Hong Kong

金庫級保管箱

即租即用 | 無需輪候

35th Since 1988 + 週年
天豐集團在香港扎根 36 年
Tin Fung 36th Anniversary

Tel：3692 5921/3692 5922
WhatsApp 6689 4393
Email：tfsv@tfj.com.hk
Web：tfjg.com.hk

保管箱地址：九龍紅磡鶴園街9-11號凱旋工商中心3期地庫C
Basement C, Kaiser Estate Ph 3, Hok Yuen Street 9-11, Hung Hom, Kowloon

天豐珠寶有限公司 公司其他業務範圍
TIN FUNG JEWELLERY LIMITED TinFung's other business scope

全港最高價回收舊金飾，全港唯一，一條龍服務
Unique one-station service, high-priced recycling for k gold jewellery

金銀業貿易場行號 70
CHINESE GOLD & SILVER EXCHANGE MEMBER NO.70

圖片僅供參考
Images are for reference only

天豐金業集團有限公司為金銀業貿易場之行員(070)，提供不同款式的黃金現貨如「兩裝」及各類公斤條(100、300、500及1000克)等以供客戶選擇。除現貨買賣，天豐亦為K金首飾、金、銀、鈀金、鉑金及廢料等提供提純及回收服務，我們與客人交收貨物後一般2至3個工作天便能夠完成整個提純程序。

詳情瀏覽網站 tfj.com.hk
Details on www.tfj.com.hk

Tin Fung Gold Group Limited is Member No.70 of Chinese Gold & Silver Exchange, we providing a variety of Finess Gold products such as tael, 100/300/500 & 1000gram package. Moreover, Tin Fung provides refinery service for k-gold jewelry, gold, silver, palladium, platinum & wastage. We have efficient procedures which only take 2-3 working days after handover to us.

我司可爲尊貴客戶訂造貴商號商標的各類型金條及金粒
Bespoke Logo or Trademark

為廣大客戶提供最快 最優惠 最準確 國際認可的成色檢測中心
Providing reliable, efficient purity assay service up to international standards at resonable price

1. 國際認可火試金法 - 灰吹法 (ISO 11426:2014 已獲美國 IAS 認可)
Accredited cupellation method (ISO11426:2014 Accredited by IAS)

2. 採用最先進及最準確的 ICP-OES 減差法
ICP-OES method - Advanced & Highly accurate

政府認可ISO/IEC 17025:2017實驗室
樣板測試HKD$300/pc
3個工作天內出ISO認可分析報告

Government accredited ISO/IEC 17025:2017 Laboratory
HKD$300/sample
Release ISO accredited analysis report in 3 business days

零售 / 批發：
- 各款 K 金鏈、牛仔鏈及鑲口鏈
- 各款 K 金首飾配件
- 各款空心管、記憶金屬
- CNC 車花(珠 / 片 / 管)
- 不同成色焊片、鐳射線
- 各款彈金片及彈金線
- 黃金、貴金屬買賣

Retail / Wholesale:
- K gold chain, Cuban chain & Tennis bracelet
- K gold jewellery findings
- Hollow tubes / Elastic metals
- CNC made items (Beads/ Plates/ Tubes)
- K gold welding sheets / laser wires
- K gold plates & wires
- Gold & Precious metals trading

公司地址：香港九龍紅磡鶴園街9-11號凱旋工商中心3期10樓P室
Rm P,10/F,Kaiser Estate Phase3, No.9-11 Hok Yuen Street, Hunghom, kln.
Tel: (00852) 2334 5610 Fax: (00852) 2334 9280
(00852) 2363 3826 Email: tfhk@tfj.com.hk web: tfj.com.hk

國際認可機構
International accredited standard

天豐微信公衆號

天豐珠寶有限公司
TIN FUNG JEWELLERY LIMITED

款式齊全 零售批發

香港九龍紅磡鶴園街9-11號凱旋工商中心3期10樓P室
Rm P,10/F,Kaiser Estate Phase3, No.9-11 Hok Yuen Street,Hunghom,kln.
Tel: （00852）2334 5610　Fax: （00852）2334 9280
（00852）2363 3826　Email: info@tfj.com.hk

天豐珠寶有限公司
TIN FUNG JEWELLERY LIMITED

香港九龍紅磡鶴園街9-11號凱旋工商中心3期10樓P室
Rm P,10/F,Kaiser Estate Phase3, No.9-11 Hok Yuen Street,Hunghom,kln.
Tel: (00852) 2334 5610 Fax: (00852) 2334 9280
(00852) 2363 3826 Email: info@tfj.com.hk

★ 已申請專利
Patent Acquired

ONLiNE SHOPPiNG

Shop with us at www.ckkgroup.com

TANITA

Hagerty

KARL'S®

PEPETOOLS

MAILLEFER

ASEG GALLONI

castaldo®

Busch®

GROBET USA®

FOREDOM®

OptiVISOR®

金勇士 Guerriero

vallorbe SWISS

PRESTIGE

LEGOR®

Europe

Elma®

pH GERMANY

BUY

E-Catalogue is available at www.ckkgroup.com

ONLiNE SHOPPiNG

BUY NOW

Over hundreds of items.
Door to door Delivery.

Shopping at :
www.ckkgroup.com

EzView Series Diamond/CVD Checker

Today, in diamond market, there are two methods of manufacturing synthetic diamonds, High Pressure High Temperature (HPHT) and Chemical Vapour Deposition (CVD). The synthetic diamonds' physical characteristics is almost same with natural diamond, and its cost is lower compared with natural diamond, so we developed this diamond checker to show different optical characteristics of natural diamond and synthetic diamond's . This system can show hundreds pcs diamonds' luminous imaging in few seconds, so that we can recognize which is natural diamond, and which is synthetic diamond quickly.

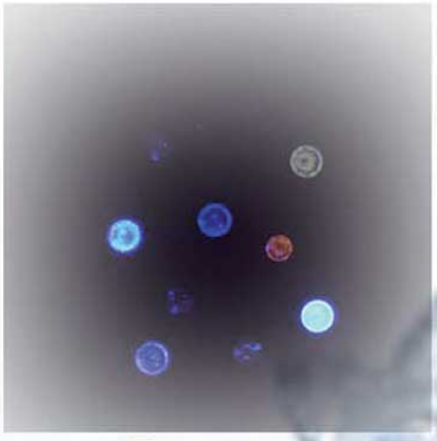

Fluorescence

EzView series diamond checker adopts intelligent control design and friendly user interface. By few simple steps of operation, the instrument will run automatically, which testing will be done in seconds. Software will collect the corresponding testing images and results will be ready to be analyzed. It is the ideal tool to identify synthetics diamond mixed in loose diamond and finishing jewelry.

Why choose EzView?

EzView series diamond checker is simple to operate and efficient, which make works easier.

- System is running automatically.
- Good camera which generates quality images.
- Time consuming, results are ready in seconds.
- Cost effective.

Phosphorescence

EzView Series Diamond/CVD Checker

Specifications:

Model	EzView-100	EzView-100 PLUS
Effective testing area	110*80mm	180*130mm
Sample chamber size	200*240mm	330*240mm
Sample type	Bare diamond, rough diamond, finishing jewellery (ring, bangles, necklace)	
Smallest sample size	0.001 Carat	
Effective Pixels	24.16 million pixels	
Image resolution	6000 x 4000	
Software	Based on Windows 10 system, easy to operate	
Power supply	220V 50Hz / 110V 60Hz	
Dimension	260*300*350 mm	400*300*400 mm
Weight	11Kg	19Kg
Warranty	1 year	

陳廣記(香港)有限公司
Chan Kwong Kee (HK) Co., Ltd.
HONG KONG HEADQUARTERS
Unit G,10/F.,Kaiser Estate Phase 2,
47-53 Man Yue Street, Hunghom, Hong Kong
Tel: (852)2365 6666
Fax:(852)2773 6667
E-mail: ckkhk@ckkgroup.com

Discovering Infinite Possibilities and Business Opportunities

with Extensive Applications *of* 3D Printing

Since its establishment in 2015, "Hong Kong 3D Printing Association" (HK3DPA) has been dedicated to connecting industries and communities of all ages and backgrounds to explore the potential of 3D printing and promote the applications of the technology in a greater spectrum. 3D printing has been rapidly developing and is no longer used simply for prototyping, but also as a tool of creativity and innovation for business opportunities. To keep abreast of the market trends, the Association organizes diverse activities, such as exhibitions, workshops and seminars, to share the latest market news about 3D printing technology as well as to promote the promising future of related applications to different industries and communities.

Mr. Calvin Wu, Chairman of HK3DPA

Creating New Business Opportunities

"The common misconception is that 3D printing is producing simple plastic shapes.", commented Mr. Calvin Wu, Chairman of HK3DPA. The process of 3D printing is more complex and sophisticated than it may sound or how it is currently perceived by most people. In view of this, the Association has the vision to create new business opportunities of 3D printing by showing and educating the public the concepts and applications of the technology, including 3D design, 3D modeling and 3D scanning, and how these can be developed and extended into different business sectors in a commercially sustainable way. With its substantial knowledge in 3D printing and unique insights into the market, the Association aims to develop business opportunities by inspiring innovation and sharing the convenience and enjoyment of the technology.

Hong Kong 3D Printing Association 4th Committee Inauguration Ceremony 2021

Supporting the Next Generations

HK3DPA highly values the local youth development and understands the importance of cultivating talents from young age. The Association constantly encourages local young people and start-ups to make use of 3D printing and related applications to express their creativity and transform their ingenious ideas into products through extensive workshops and training courses. The Association will continue to actively collaborate with different industries and communities in pursuit of stimulating the local youth development in 3D printing; as Chairman Mr. Wu added, "subsequently, this could help the young people discover their passions or inspire them to create something impactful."

3D Printing Applications in Industries

With technological advancement and promotion in industrial applications, 3D printing has been growing mature and increasingly applied in various industries. The toy industry is one of which that has embraced the technology in earlier years. 3D printed toys can be personalized with customers' needs, with shorter time and lower cost required to produce. 3D printing is versatile and utilized to make toy spare parts and repair broken toys as well.

Meanwhile, jewelry making is another industry that has adopted 3D printing to increase the productivity and efficiency. For instance, the jewelry industry creates patterns for investment casting and complex designs with 3D printing. Compared to the traditional pattern making techniques, 3D printing significantly reduces the production time and cost.

It is evident that 3D-printed materials are becoming applicable and valuable to more fields. 3D-printed metal implants, for example, demonstrate how 3D printing can be applied in the medical domain. The technology in medical application enables customized and high-precision surgical tools and implants, providing alternatives or even solutions to medical needs.

Given the infinite possibility in 3D printing, the technology is also applied in marine conservation. 3D-printed terracotta reef tiles are created to facilitate coral restoration and save the degraded marine ecosystems. With 3D printing related applications, the reef tiles can be custom-made with the best and most suitable materials and designs for the highest efficiency in saving the marine life.

Looking Forward

Despite its achievement in promoting 3D printing, Hong Kong 3D Printing Association will strive to keep exploring the potential of the technology and continue to be the platform of connecting different industries and communities to popularize 3D printing in the future. Through comprehensive activities and training, together with the technological improvement, the Association aspires to share with the public about the relevant applications of 3D printing to inspire their innovation and creativity as well as to pave the way for the technology in Hong Kong.

...One tab goes a long way...

No more ~~oxidation~~ again !

Purchase now to protect your silver & gold jewelries with **SILVER GUARD®** *anti-tarnish paper before its too late...*

SILVER GUARD®

THE BEST ANTI-TARNISH PAPER

SENSES GROUP LTD.
Unit i-2, 6/F, Summit Building, 30 Man Yue Street, Hung Hom, Kowloon, Hong Kong
Tel: (852) 2303 0449 Fax: (852) 2773 6380 Email: info@sensesgrouphk.com

SILVER GUARD® is a high quality Japanese anti-tarnish paper that reduces the moisture level, lowers the active emission of oxygen and removes the unlikely smell on metals to preserve its originality. It contains no chemical substance and could be used safely on human practice. **SILVER GUARD®** anti-tarnish paper can be safely used in packing and wrapping silver jewelries, silver wares, gold jewelries wth less carat such as 8K, 9K, 10K, even 14K or 18K, antique and all other metal ornaments.

* Available in 3x3 cm @ 500 tabs per pack

For orders and inquiries, please visit our website:
www.sensesgrouphk.com
or contact us at info@sensesgrouphk.com

Hong Kong International Jewellery Show

29th Feburary - 4th March 2024

We would like to invite you to visit us at our booth 5F-B08

Vanta™ GX Precious Metal Analyzer

Simply Accurate Jewelry Analysis

2023

New Version

EVIDENT

Sole Agent : Silver and Gold Co., Ltd.

Unit i-2, 6/F, Summit Building, 30 Man Yue Street, KLN, Hong Kong

Tel: 852 2303 0449 Email: info@sensesgrouphk.com

Winning Jewellery (H.K) Co., Ltd. Since 1970

9K / 14K / 18K Gold / 925 Silver Clasps and Findings

(China Factory) Wholesale Only

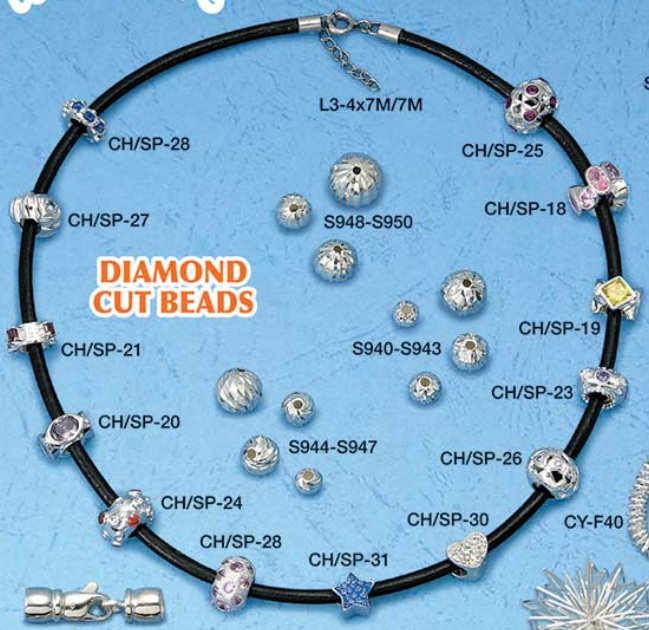

MAGNETIC CLASPS

SHELL PEARL, JAPANESE STEEL WIRE, THREAD, ELASTOMA ROUND LEATHER, FLAT LEATHER, BRAIDED BOLO LEATHER, ROUND PLASTIC STRING, ROUND COTTON, ETC.

3/F. Prat Commercial Building, 17-19 Prat Avenue, Tsim Sha Tsui, Kowloon, Hong Kong
Tel.: (852) 2566 5540, 2571 7922 Fax: (852) 2806 8406, 2311 9197 E-mail: winjew@netvigator.com E-mail: winning@winjew.com.hk
Website: www.winjew.com.hk Whatsapp: (852) 9147 7332

Winning Jewellery (H.K) Co., Ltd. Since 1970

WINNING

9K / 14K / 18K Gold / 925 Silver Clasps and Findings (China Factory) Wholesale Only

Magnetic Clasps

JAPANESE STEEL WIRE,
THREAD, ELASTOMA
ROUND LEATHER,
FLAT LEATHER,
BRAIDED BOLO LEATHER,
ROUND PLASTIC STRING,
ROUND COTTON, ETC.

3/F. Prat Commercial Building, 17-19 Prat Avenue, Tsim Sha Tsui, Kowloon, Hong Kong
Tel.: (852) 2566 5540, 2571 7922 Fax: (852) 2806 8406, 2311 9197 E-mail: winjew@netvigator.com E-mail: winning@winjew.com.hk
Website: www.winjew.com.hk Whatsapp: (852) 9147 7332

Winning Jewellery (H.K) Co., Ltd. Since 1970

9K / 14K / 18K Gold / 925 Silver Clasps and Findings
(China Factory) Wholesale Only

High end products for brand jewelry customers
(Logo Promotion)

Winning Jewellery, one of the largest manufacturers of clasps and findings in Asia founded in 1970. Near half a century, with skilled and energetic labour, the company has become a well-known jewellery wholesaler and exporter in the market.

Winning Jewellery lays emphasis on product quality, innovation and designs. The company attributes the key of success to their reputation in jewellery industry, together with the use of excellent quality raw materials and high-technology machineries; as well as the effort of its skilled workers. They have enlarged their market not only in Hong Kong and Mainland, but also in Asia, Europe, Australia, USA and South Africa.

Currently, we mostly focus on the production of clasps and findings that can be made from Silver, 9K, 14K and 18K Gold. Moreover, we can produce bracelets, earrings, pendants and rings that can fit into different sizes of Culture Pearls, Fresh Water Pearls and South Sea Pearls. Furthermore, our silver jewellery can be plated with 18K gold and rhodium, which is nickel-free. Over 10,000 species of jewellery products, in which 50% of them are silver items and the remaining are gold merchandises. As a result, we think our products can fulfill different customers' demand and we will keep on producing more fashionable and trendy design jewellery in the future.

Email: winning@winjew.com.hk

Whatsapp: (852) 9147 7332

The Ultimate Sourcing Guide for Buyers & Suppliers

www.GlobalJewelrySpecial.com

Trade Show Schedule | Market Intelligence | Free Business Matching Service

With nearly 30 years of experience in publishing a series of professional trade magazines, we have satisfied the sourcing needs of worldwide buyers and suppliers.

Global Jewelry Special provides up-to-date jewelry industry news, product trends, information on major jewelry shows, and supplier information to guide global buyers in making better procurement decisions.

《中國珠寶專輯》("China Jewelry Special") provides useful insights for companies looking to enter the China market. It contains a wealth of information about jewelry trading in China, gathering international jewelry products, recommendations on jewelry brands, as well as market intelligence, new trading policies, and jewelry industry forecasting.

Global Sources Publications (Holdings) Ltd.

Tel: (852) 2331 8507 Fax: (852) 2331 8316 Email: info@GlobalJewelrySpecial.com

ELEGANTE | ARTS

DISPLAY & PACKAGING
since 1986

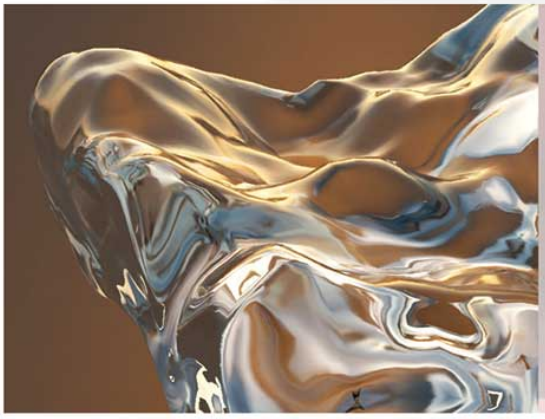

welcome OEM project
www.elegante-arts.com

amfori
Trade with purpose

Elegante Arts Packaging Co. Ltd

Tel: (852) 2797 9237 | Fax: (852) 2343 5719 | Email: ea@elegante-arts.com
Address: Rm 1414, Wah Shing Centre, 11 Shing Yip Street, Kwun Tong, KLN, Hong Kong

ELEGANTE | ARTS

DISPLAY & PACKAGING
since 1986

Elegante Arts Packaging Company Ltd.

Elegante Arts Packaging, found in 1986, they dedicated to providing various types of display and packaging products for optical, jewellery, watch, and luxury items.

As an experienced manufacturer and exporter, they are experts in O.E.M. projects and providing supreme quality and courteous services

Elegante Arts Packaging, as a leading manufacturer of display and packaging, we are experienced in providing high-quality products to worldwide markets, such as Europe, US and Japan.

Professional, Quality, and Innovative is Elegante Arts' motto. Please contact at once if you are interested in their products, They will offer the most competitive and price to meet your satisfaction, they office and showroom also in Hong Kong, and factories in China.

Elegante Arts Packaging's Tagline :

- **BUILD UP YOUR IMAGE**
- **We are standing by to turn your ideas into reality**
- **Welcom OEM project**

For more detail information, please go to the website: www.elegante-arts.com
Email : eric@elegante-arts.com

"We are standing by to turn your ideas into reality."

amfori
Trade with purpose

www.elegante-arts.com

GLAMOUR BOX

- Boxes
- Pouches & Bags
- Displays

GLAMOUR BOX
MANUFACTURING LTD

GLAMOUR BOX
MANUFACTURING LTD

Our company is a leading manufacturer of high-quality jewelry packaging products. With years of experience in the industry, we have built a reputation for excellence in design, production, and customer service.

We specialize in designing and producing a wide range of jewelry packaging products, including jewelry boxes, pouches, display stands, and more. Our products are made with the finest materials, such as velvet, leather, and silk, and are available in a variety of colors, styles, and sizes to meet the needs of different customers.

At our company, we strive to provide our customers with the best possible products and services. We work closely with our clients to fully understand their needs and preferences, and we use our expertise to develop custom solutions that meet their unique requirements.

- Website: www.glamourbox.com.hk
- Email: sales@glamourbox.com.hk
- glamourbox_packaging
- Unit 12, 5/F, One Midtown, 11 Hoi Shing Road, Tsuen Wan, Hong Kong

TAITUNG

JEWELLERY BOX MFY . LTD

JEWELRY BOXES

Model number ---------- YS281

Model number ---------- YS282

Model number ---------- YS264

Model number ---------- S4583

Model number ---------- YS127

Please contact

Tel : (852) 2605 0660

Fax : (852) 2692 1129

Email : sales@taitungbox.com

Web : www.taitungbox.com

Model number PA1674

Model number YS314-1

Model number YS216-3

Model number YS314-3

Model number PA1675

Model number YS314-2

Model number YS216-1

Model number YS314-5

Unit 9, 3/F, Kinglet Ind. Bldg, 21-23 Shing Wan Road,Tai Wai, New Territories, Hong Kong

LUXURY CP

DISPLAY · PACKAGING SOLUTION

Luxury Concept Limited, focuses on Premium packaging which are professional to produce cardboard boxes, plastic boxes & wooden core boxes. Their main business to produce Watch & Jewellery packaging, besides of that they also produce Cooperate gift box, date box, Perfume box. In the mean while, they are FSC & ISO9001 certified supplier. Respond to current eco friendly trends, most of the material like paper, cardboard, flock material, plastic core, ribbon choice, handle, foil, ink etc, They can supply in both normal and recycle options.

They provide remarkable products to various customers in the global market, mainly in Europe, UAE, Saudi Arabia and North America. With their own factory located in Dongguan City, China with over 250 skillful workers and sales office based in Hong Kong. In UAE and UK, they have distributor agency.

Their experienced employees pay attention to details, and supervise the purchase orders at every single stage. From material sourcing to shipping arrangement. They always provide efficient service to make sure that all products fulfill customer requirement, which has promoted them to work with more than 600 brands in the world over 16 years.

Luxury Concept Limited info@luxuryconcept.com.hk

www.luxuryconcept.com.hk +852 3563 5382 +852 6316 7808

whatsapp

Flat F&G, 8/F, Ka Ming Court 688-690 Castle Peak Road, Cheung Sha Wan, Hong Kong

LUXURY CP

PACKAGING BOXES

DISPLAY · PACKAGING SOLUTION

Luxury Concept Limited

Flat F&G, 8/F, Ka Ming Court 688-690 Castle Peak Road, Cheung Sha Wan, Hong Kong

+852 3563 5382 info@luxuryconcept.com.hk www.luxuryconcept.com.hk

ARTFIELD INTERNATIONAL ENTERPRISE
ASIA PEACE DEVELOPMENT LTD.

AG086
9cmLx9Wx5H

Founded in 1984, Artfield has been playing a leading role in the wood production industry. Artfield has its production facilities located in Foshan and Dongguan, China for wood and trophy production. As a major player in global wooden arts and crafts products industry, we endeavor to deploy more resources in advancing production machines and facilities, upgrading the manufacturing technologies in order to enhance the operation efficiency, to reduce the manufacturing costs and to increase the competitiveness in terms of prices and quality.

Our major products include jewelry and cigar boxes, photo frames, trophies, stationeries and other wooden cases and accessories for clocks. Our products are mainly made up with piano finishing, nitro finishing, polyester finishing, etc. With our expertise in R&D team, we are capacity to handle ODM and OEM orders.

GBH93
22cmLx16Wx10.1H

GBH94
18cmLx18Wx11.1H

NR0749
19.1cmLx8Wx4.1H

GBK32
19.2cmLx16.5Wx10.5H

Wooden Jewelry Box & Watch Collector Box

S3231
25.5cm L x 18 W x 11 H

S3230
32cm L x 23 W x 15.6 H

S3232
17.7cm L x 13.5 W x 8 H

S3263
27.5cm L x 20.7 W x 9.2 H

S3262
27.5cm L x 20.7 W x 9.2 H

S3224
35.5cm L x 20.2 W x 16.7 H

S3227 10-Slot Watch Box
33.3cm L x 22.5 W x 9 H

S3225
25.5cm L x 17.8 W x 11.5 H

S3226
28.5cm L x 12 W x 8.8 H

ASIA PEACE

ARTFIELD INTERNATIONAL ENTERPRISE
ASIA PEACE DEVELOPMENT LTD.

Flat F, 13/F., Universal Industrial Centre, 19-21 Shan Mei Street, Fotan, Hong Kong
Tel.: (852) 2145 4108 Fax: (852) 2695 0075
e-mail: info@artfield.com.hk website: www.artfield.com.hk

We Manufacture Contemparary Tin Cans For Packaging!

Catalogue : M29

鎂力實業有限公司

Millton Industrial Ltd.

B12, 6/F., Block B, Tonic Industrial Centre, 19 Lam Hing Street, Kowloon Bay, Kowloon, Hong Kong

Tel.: (852) 2758 9767 Fax: (852) 2755 8471 E-mail: info@millton.com.hk Web-site: www.millton.com.hk

Customer's logo & design are for presentation & reference only and not for sale.

Packaging Boxes

Catalogue : M30

with Elegant Designs & Excellent Quality

01

02

03

04

05

06

07

鎂力實業有限公司

Millton Industrial Ltd.

Room B12, 6/F., Block B, Tonic Industrial Centre, 19 Lam Hing Street, Kowloon Bay, Kowloon, Hong Kong

Tel.: (852) 2758 9767 Fax: (852) 2755 8471 E-mail: info@millton.com.hk Web-site: www.millton.com.hk

CB-1232

POUCH 4

POUCH 5

Wonder Best Group Co., Ltd. has more than thirty years' experience in developing, designing and manufacturing leather goods. We have our own manufacturing factories at Dao Jioa Town Dongguan City China.

Their company possesses a great number of management personnel and skillful workers, a complete quality management system, world-first-productive equipment and various imported machines, and well-developed & complete facilities, which provided a solid base for manufacturing high-quality products.

Each productive process is given strict quality control, which makes the product quality be stably kept above excellent level. The tenet of pursuing survival via quality and pursuing development via quantity is the responsibility of each staff member of Wonder Best Group Co., Ltd. They keep exploring and innovating in product development and design to work out styles that would better lead the fashion trends.

Scientific industrial organization, strict management system, strong design strength, good productive environment, and profound cultural connotation are a firm foundation for China and overseas markets to create high-quality products, such as handbags, wallets, cases, gift & premiums, etc., to different countries, mainly send to America, Europe, Hong Kong, Japan, and Asian countries. As for the fast development of the new technology revolution, Wonder Best Group Co., Ltd., will go on sticking to its Leather, technology, and development on producing Leather products in good quality. They will provide their customers with newer productivity of their quality, more enthusiasm, and better services.

For more information, please contact sales@wonderbest.com.hk

www.wonderbest.com.hk

We are specialized in making all kinds of Elegant and Stylish Design for Leather

CASE

MIRROR 4

CB-1218

CB-1214

P'rano®

Wonder Best Group Company Limited

Tel.: (852) 2493 8613 Fax: (852) 2493 7668 Email: sales@wonderbest.com.hk

Room 4, 8/F., Thriving Industrial Centre, 26-38 Sha Tsui Road,

Tsuen Wan, N.T., Hong Kong

Trade Fair for Gifts, Stationery, Homeware and Fashion

LIFESTYLE Week

2024 Show Schedule

MARCH
13 (Wed) - 15 (Fri)
Tokyo Big Sight

JULY
3 (Wed) - 5 (Fri)
Tokyo Big Sight

SEPTEMBER
25 (Wed) - 27 (Fri)
INTEX Osaka

Built by RX
In the business of building businesses

LIFESTYLE Week Show Management
Organised by RX Japan Ltd.

Web: https://www.lifestyle-expo.jp/en/
Email: lifestyle-eng.jp@rxglobal.com

M Crystal

Specialized in selling pure natural crystal and gemstone ornaments, focused on proposing a culture of "Art Craft with Gemstones". We transmit the concept that "A gemstone sculpture can change your life into a positive & fashionable one" to the whole world with our ultimate wisdom and energy.

We are developing our business on a global scale as we purchase gemstone from Rio de Janeiro of Brazil, and employed the local crafters to tailor made our products, so that all our products are unique. We are also interacting with noble class customers in each country so that we get together transmit the energy and splendor of stones to the whole world.

Our mission is to be the premiere name in gemstone craft for any occasion, such as birthday, wedding, graduation and grand open ceremony etc, by providing exceptional gift arrangements, while building customer loyalty through exceptional customer service. We aim to please every client and strive to be the best choice in the gift with blessing nationwide. We keep pursuing possibilities originating from our gemstone craft.

Please visit our website for more details https://www.mcrystal.com.hk/

+852 2714 4126 info@mcrystal.com.hk

Facebook: Crystal MCrystal
Instagram: _m_crystal

UNIT 3, 4/F, WIN CENTURY CENTRE, NO.2A MONG KOK ROAD, MONG KOK, KOWLOON, HONG KONG.

The Ultimate Sourcing Guide
for Buyers & Suppliers

Global Sources Publications (Holdings) Ltd.

Hong Kong Office : Tel: (852) 2331 8507 Fax: (852) 2331 8316 Email: info@GlobalJewelrySpecial.com

www.GlobalJewelrySpecial.com

- Trade Show Schedule
- Market Intelligence
- Free Business Matching Service

High quality *Trendy* *Stainless Steel Jewellery*

STEEL

Shiny Steel Jewellery Company Limited

Unit 26, 4/F, Block A, Hoi Luen Industrial Centre, 55 Hoi Yuen Road, Kwun Tong, Kowloon, Hong Kong

Http://www.shinysteel.com.hk Tel: (852) 2344 9898

E-mail: info@shinysteel.com.hk Fax: (852) 2344 2898

Please visit our exhibition: Hong Kong International Jewellery Show, 2024
Date: 29 February ~ 4 March, 2024
Booth number: CEC 5CON-008

STEEL

Shiny Steel Jewellery Company Limited

Unit 26, 4/F, Block A, Hoi Luen Industrial Centre, 55 Hoi Yuen Road, Kwun Tong, Kowloon, Hong Kong
Http://www.shinysteel.com.hk
Tel: (852) 2344 9898
E-mail: info@shinysteel.com.hk
Fax: (852) 2344 2898

METEORIGHT

METEORIGHT JEWELLERY LTD.

WE ARE METEORITE SPECIALIST!

A subsidiary of CK Crystal LTD., MeteoRight is a Hong Kong based wholesaler specializes in all kinds of meteorite products. We have engaged in this field over decades and are one of the largest meteorite jewelers worldwide.

Our products range from watch dial, semi-processed parts, to finished jewellery pieces and gifts items. We provide a one-stop service to our customers, from product development to manufacturing, packaging and even store displays.

Each year, we exhibit at both Hong Kong International Jewellery Show and Hong Kong Watch & Clock Fair, the world's largest jewellery and timepiece event. Please see more details in News & Event section.

ODM and OEM are welcomed!

For more details information, please visit to

www.meteoright.com.hk

米特萊珠寶有限公司 METEORIGHT JEWELLERY LTD.

828, 8/F, BLOCK B, FOCAL INDUSTRIAL CENTRE, 21 MAN LOK STREET, HUNG HOM, HONG KONG

TEL：(+852) 21274490

WEBSITE：WWW.METEORIGHT.COM.HK

E-MAIL：INFO@METEORIGHT.COM.HK

Hong Kong Int'l Diamond, Gem & Pearl Show	Hong Kong Int'l Jewellery Show
27 Feb. – 2 Mar. 2024	29 Feb. – 4 Mar. 2024
Booth No.: Hall 8-A19 (AWE)	**Booth No.: Hall 5B-E11 (HKCEC)**